

LABOUR FORCE**AUSTRALIA**

EMBARGO: 11:30AM (CANBERRA TIME) FRI 28 JUN 2002

C O N T E N T S

	<i>page</i>
Notes	2
INTERNET NEWS	
Labour Theme Page on ABS Web Site	3
SUMMARY OF FINDINGS	
Labour market in brief	4
Selected labour force series	5
TABLES	
List of tables.	9
Civilian population aged 15 and over.	11
Employed persons.	27
Unemployed persons.	29
Persons not in the labour force.	33
Gross flows.	33
Relationship in household	34
All families	36
Employed persons, quarterly	38
Unemployed persons, quarterly.	39
Industry	41
Occupation.	47
ADDITIONAL INFORMATION	
Explanatory notes	51
Technical notes.	64
Glossary.	70

- For further information about these and related statistics, contact Narrisa Gilbert on Canberra 02 6252 5283, or the National Information Service on 1300 135 070.

NOTES

FORTHCOMING ISSUES

Issue	Release Date
June 2002	26 July 2002
July 2002	30 August 2002
August 2002	27 September 2002
September 2002	25 October 2002
October 2002	29 November 2002
November 2002	24 December 2002

STATE INQUIRIES

For further inquiries about labour force data, contact Labour Force Inquiries in ABS State offices: Sydney 02 9268 4633, Melbourne 03 9615 7073, Brisbane 07 3222 6068, Adelaide 08 8237 7365, Perth 08 9360 5940, Hobart 03 6220 5884, Darwin 08 8943 2120, Canberra 02 6207 0283.

Dennis Trewin
Australian Statistician

LABOUR THEME PAGE ON ABS WEB SITE

The ABS launched its new Labour theme page on the ABS web site (www.abs.gov.au) on 12 June 2002. The theme page has been designed to provide easier access to the wide range of ABS information about the labour market.

Labour statistics are important economic indicators. Statistics on employment, unemployment, earnings, job vacancies and industrial disputes provide insights into the economy and the effects of labour market policy settings. Labour statistics are also about people - their participation in the labour force, their success in finding employment, their earnings and other benefits, their working arrangements and their hours of work.

The ABS web site already contains a wide range of statistical and other information about the labour market. To date this information has not been linked in an integrated manner. The Labour theme page, which is a portal to all labour statistics and related information residing on the ABS web site, will enable easier access to this information. For example, the theme page contains hyperlinks to the Labour Statistics Concept, Sources and Methods publication; information about labour related surveys including the data items each survey collects and contact details for further assistance; and a help page for respondents to ABS labour related business surveys.

The Labour theme page can be accessed via the 'Themes' button in the left hand column of the ABS home page, and is listed under the 'People' heading on the 'Themes' page.

For further information about the Labour theme page, please contact Craig Blair on 02 6252 5967, or by email at craig.blair@abs.gov.au.

LABOUR MARKET IN BRIEF

TREND ESTIMATES

The trend estimate of employed persons has been increasing since December 2000, reaching 9,302,700 in May 2002. Full-time employment rose to 6,694,500, while part-time employment rose to 2,608,200. The trend estimate of unemployment fell to stand at 619,600 in May 2002. The trend unemployment rate in May 2002 decreased to 6.2%. The male unemployment rate fell to 6.6%, while the female unemployment rate fell to 5.8%. The trend participation rate in May 2002 fell to 63.6%. The male participation rate remained at 72.4%, while the female estimate fell to 55.1%.

EMPLOYMENT

The seasonally adjusted estimate of employment increased by 44,400 to 9,305,200 in May 2002. Full-time employment increased by 75,300 to 6,720,700, with male full-time employment increasing by 44,100 to 4,473,700 and female full-time employment increasing by 31,200 to 2,247,000. Part-time employment fell by 30,900 to 2,584,400. Male part-time employment fell by 18,700 to 733,000, whilst female part-time employment fell by 12,100 to 1,851,500.

UNEMPLOYMENT

The seasonally adjusted estimate of unemployment increased slightly to 622,500 in May 2002. However, the number of unemployed persons seeking full-time work decreased by 8,900 to 464,500. The number of unemployed persons seeking part-time work increased by 9,800 to 158,000.

UNEMPLOYMENT RATE

The seasonally adjusted unemployment rate remained steady at 6.3% in May 2002. The female rate rose by 0.1 percentage point to 5.9%, while the male rate fell by 0.1 percentage point to 6.6%.

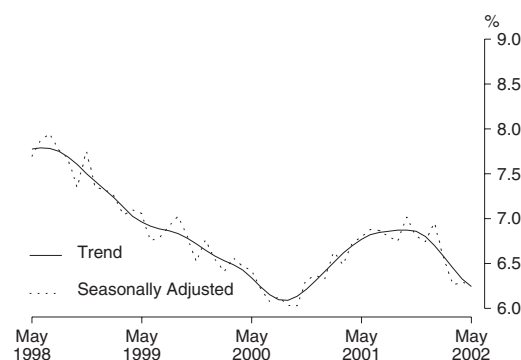

PARTICIPATION RATE

The seasonally adjusted labour force participation rate rose by 0.2 percentage points to 63.6% in May 2002. The female participation rate increased by 0.2 percentage points to 55.1%, whilst the male participation rate increased by 0.2 percentage points to 72.4%.

SELECTED LABOUR FORCE SERIES

UNEMPLOYED PERSONS: TREND SERIES

New South Wales From a peak of 305,800 in January 1993, the trend estimate of unemployed persons in New South Wales fell rapidly to 221,100 in July 1995. The trend estimate then rose slowly until March 1997, and then fell to 170,500 in September 2000. The trend then rose to 206,700 in November 2001, before falling to stand at 196,700 in May 2002.

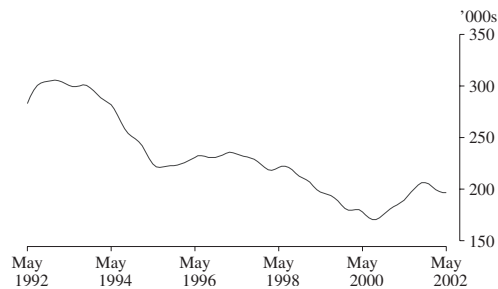

Victoria The trend estimate of unemployed persons in Victoria peaked at 266,900 in August 1993, before falling to 186,600 in May 1996. After rising in late 1996, the trend estimate fell again to reach 143,100 in October 2000. Over the next year the trend increased by about 20,000, but has since fallen to stand at 142,400 in May 2002.

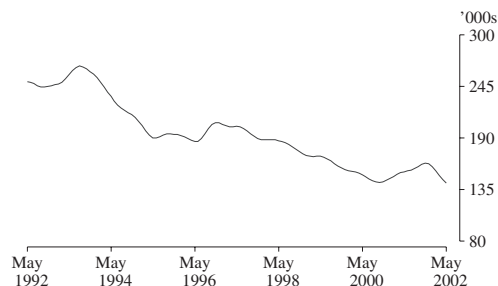

Queensland The trend estimate of unemployed persons in Queensland fell sharply from 160,700 in September 1993 to 133,100 in December 1994. The trend then rose to 160,400 in February 1997, before generally falling to 133,500 in August 2000. The past year has seen the trend estimate decrease significantly from 160,600 in May 2001 to 141,800 in May 2002.

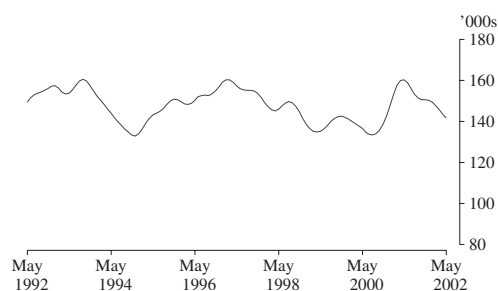

UNEMPLOYED PERSONS:
TREND SERIES

South Australia From a peak of 82,500 in June 1992, the trend estimate of unemployed persons for South Australia fell to 64,500 in June 1996. The trend then rose slowly to 69,700 in July 1998. Since then the trend has generally fallen to stand at 49,200 in May 2002.

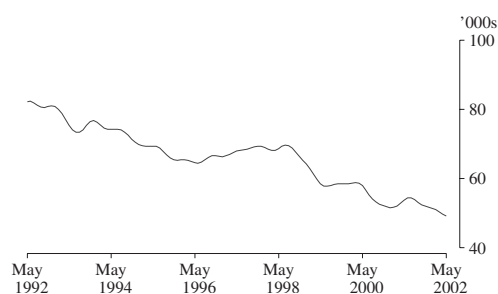

Western Australia The trend estimate of unemployed persons for Western Australia fell sharply from a high of 88,700 in September 1992 to 62,800 in July 1995. The trend remained steady for over four years before falling to 58,300 in July 2000. The trend then rose to 74,200 in June 2001, but has since fallen to 63,200 in May 2002.

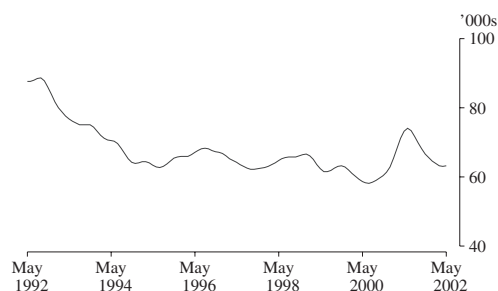

Tasmania The trend estimate of unemployment for Tasmania fell from a peak of 27,400 in August 1993, to 20,000 in September 1995. After rising to 22,900 in June 1996, the trend estimate remained steady for the next two years, before falling to 18,900 in September 1999. Recently the trend has fallen to stand at 17,600 in May 2002.

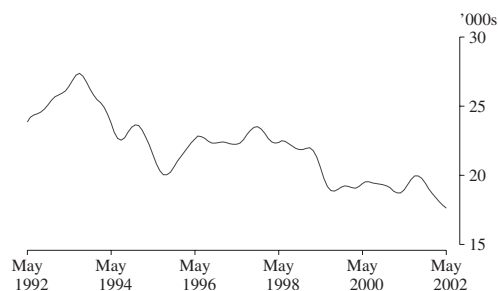

UNEMPLOYED PERSONS:
TREND SERIES

Northern Territory From a high of 7,100 in January 1993, the trend estimate of unemployed persons in the Northern Territory generally fell to 3,600 in August 1999. The trend estimate then rose to a peak of 8,400 in November 2001, but has since fallen sharply to stand at 5,600 in May 2002.

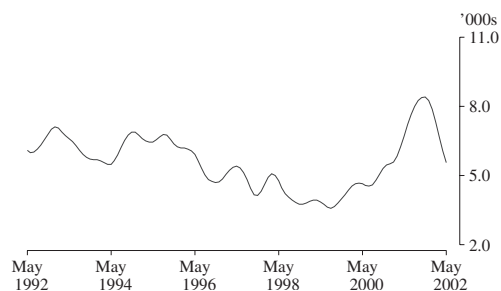

Australian Capital Territory From 1993 to 1995, the trend estimate of unemployed persons in the Australian Capital Territory remained steady, before rising to 13,800 in October 1996. Apart from rises in 1997 and 2001, the trend fell to a low of 7,500 in September 2001. Recently, the trend has risen to 8,100 in May 2002.

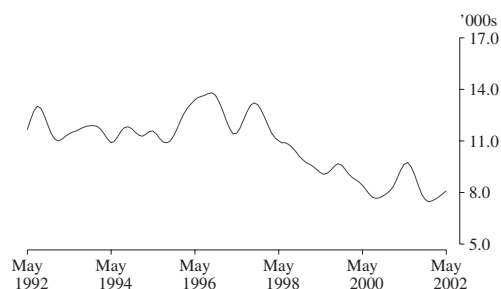

Australia The trend estimate of unemployed persons peaked at 920,600 in September 1993, before falling rapidly to 728,100 in July 1995. The trend then rose slowly, reaching 771,600 in February 1997, before falling to 591,800 in September 2000. The trend then rose to 678,000 in October 2001, before falling to stand at 619,600 in May 2002.

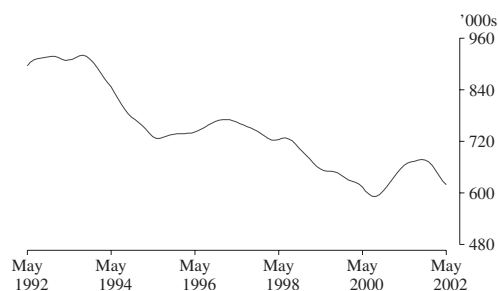

PRINCIPAL LABOUR FORCE
SERIES: TREND ESTIMATES

Employment The trend estimate of employed persons generally rose from a low of 7,634,000 in January 1993 to 9,126,300 in September 2000. While the trend fell slightly to 9,113,100 in December 2000, it has since risen to stand at 9,302,700 in May 2002.

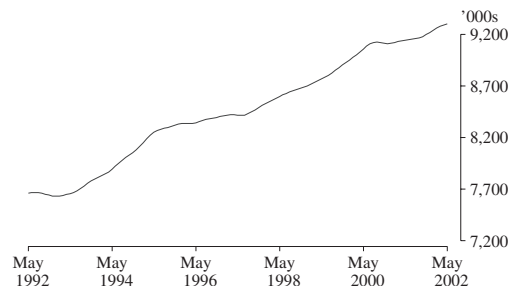

Unemployment Rate After reaching a high of 10.7% in late 1992, the trend unemployment rate remained steady for twelve months, before falling rapidly to 8.1% in July 1995. The trend then rose slowly until February 1997, before falling to 6.1% in September 2000. The trend rate then rose to 6.9% in October 2001, before falling to 6.2% in May 2002.

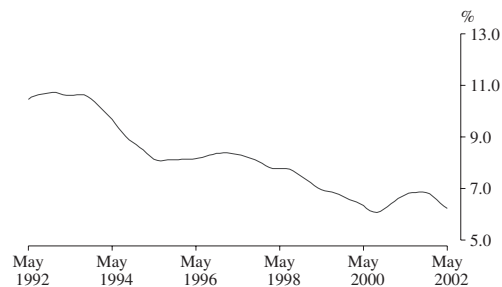

Participation Rate From a low of 62.3% in April 1993, the trend estimate of the participation rate rose to 63.7% in November 1995, before generally declining to 63.0% in August 1997. After remaining steady for two years, the trend has generally risen to reach 63.6% in May 2002.

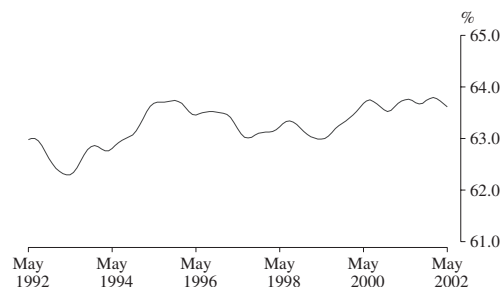

LIST OF TABLES

Civilian population aged 15 and over

1	Original series, Australia	11
2	Seasonally adjusted series, Australia	13
3	Trend series, Australia	14
4	Marital status	15
5	State and Territories	15
6	State capital cities	16
7	Australian Capital Territory	16
8	Seasonally adjusted series, States	17
9	Trend series, States and Territories	20
10	Age	24
11	Aged 15 to 19 (single years)	24
12	Aged 20 to 24 (single years)	25
13	Participation rates	25
14	Birthplace	26
15	Born outside Australia	27

Employed persons

16	Full-time and part-time workers	27
17	Hours worked	28
18	Employment/population ratios	28
19	Full-time workers who worked less than 35 hours	28

Unemployed persons

20	States, by age	29
21	Aged 15 to 19: duration of unemployment and school attendance	29
22	Age and whether looking for full-time or part-time work	30
23	Birthplace	30
24	Long-term unemployment	31
25	Duration of unemployment	32

Persons not in the labour force

26	Age and marital status	33
27	Whether looking for work, etc.	33

Gross flows

28	Estimates of labour force status and gross changes (flows) derived from matched records, April 2002 and May 2002	33
-----------	--	----

Relationship in household

29	Summary table	34
30	Labour force status	35

All families

31	Number of family members, and labour force status	36
32	Number of children under 15 present, number of dependants present and labour force status	37

Employed persons, quarterly			
	33	Part-time workers, whether preferred to work more hours by age	38
	34	Part-time workers, whether preferred to work more hours by hours worked	38
Unemployed persons, quarterly			
	35	Industry and occupation of last job and duration of unemployment	39
	36	Reason for leaving last job	40
	37	Unemployed persons who had worked for 2 weeks or more in the last 2 years: reason for ceasing last job	40
Industry			
	38	Employed persons by Industry Divisions	41
	39	Employed persons by Industry Divisions — seasonally adjusted	41
	40	Employed persons by Industry Divisions — trend	42
	41	Full-time and part-time workers	43
	42	Status in employment	43
	43	Age and birthplace	43
	44	Hours worked	44
	45	Occupation	45
	46	Industry Division and Subdivision	46
Occupation			
	47	Full-time and part-time workers	47
	48	Status in employment	47
	49	Age and birthplace	47
	50	Hours worked	48
	51	Major, Sub-major and selected Minor occupation groups	49
Unemployment rates by Industry and Occupation			
	52	Industry and Occupation of last job — unemployment rates	50

TABLE 1. LABOUR FORCE STATUS OF CIVILIAN POPULATION AGED 15 AND OVER

Month	TABLE 1. LABOUR FORCE STATUS OF CIVILIAN POPULATION AGED 15 AND OVER											
	Unemployed						Labour force	Not in labour force	Civilian population aged 15 and over	Unemp- loyment rate - per	Partic- ipation rate - cent -	
	Looking for full-time work			Looking for part- time work								
	Aged 15-19			Total								
	Full-time workers	Part-time workers	Total	looking for first job	Total	- '000 -						
MALES												
2001 —												
March	4,379.0	690.8	5,069.8	21.8	318.5	65.7	384.2	5,454.0	2,117.1	7,571.1	7.0	72.0
April	4,388.8	712.8	5,101.7	21.7	322.1	63.3	385.4	5,487.1	2,092.4	7,579.4	7.0	72.4
May	4,374.1	721.7	5,095.8	23.4	316.8	64.9	381.8	5,477.6	2,110.2	7,587.8	7.0	72.2
June	4,359.3	744.2	5,103.5	23.8	316.9	60.6	377.4	5,481.0	2,115.1	7,596.1	6.9	72.2
July	4,384.2	748.6	5,132.8	19.6	307.1	58.8	365.8	5,498.6	2,106.8	7,605.4	6.7	72.3
August	4,337.6	747.8	5,085.4	17.5	319.1	54.4	373.6	5,459.0	2,155.7	7,614.7	6.8	71.7
September	4,431.2	725.0	5,156.2	22.2	330.4	66.3	396.7	5,552.9	2,071.1	7,624.0	7.1	72.8
October	4,407.0	740.1	5,147.0	21.7	320.3	60.5	380.9	5,527.9	2,105.7	7,633.7	6.9	72.4
November	4,403.3	720.6	5,123.9	22.0	317.3	54.1	371.4	5,495.3	2,148.1	7,643.3	6.8	71.9
December	4,501.3	715.0	5,216.3	29.2	313.2	63.3	376.5	5,592.8	2,060.2	7,653.0	6.7	73.1
2002 —												
January	4,428.8	695.9	5,124.7	29.6	353.4	69.3	422.8	5,547.5	2,113.8	7,661.3	7.6	72.4
February	4,444.8	723.3	5,168.1	29.0	350.0	66.8	416.8	5,584.8	2,084.7	7,669.5	7.5	72.8
March	4,416.7	758.7	5,175.3	21.3	310.3	71.2	381.5	5,556.9	2,120.9	7,677.8	6.9	72.4
April	4,412.8	769.0	5,181.8	20.1	300.5	70.0	370.5	5,552.4	2,135.7	7,688.0	6.7	72.2
May	4,446.0	746.8	5,192.7	18.2	298.5	65.7	364.1	5,556.9	2,141.4	7,698.3	6.6	72.2
Standard error of — May 2002 estimates	21.4	10.1	23.6	2.3	7.1	4.1	7.7	24.7	15.4	..	0.1	0.3
Apr 02 to May 02 movements	14.1	7.5	14.9	2.0	5.4	3.2	5.8	15.2	10.8	..	0.1	0.2
MARRIED FEMALES												
2001 —												
March	1,304.8	1,094.3	2,399.1	* 0.2	64.6	30.5	95.1	2,494.2	1,890.9	4,385.1	3.8	56.9
April	1,287.0	1,162.9	2,449.9	* 1.0	63.3	32.3	95.6	2,545.4	1,883.2	4,428.6	3.8	57.5
May	1,310.1	1,150.5	2,460.6	* 1.1	67.0	32.3	99.3	2,560.0	1,905.8	4,465.8	3.9	57.3
June	1,305.4	1,166.3	2,471.6	* 0.8	66.6	33.9	100.5	2,572.2	1,892.4	4,464.6	3.9	57.6
July	1,305.1	1,175.3	2,480.4	* 1.3	64.0	30.6	94.6	2,575.0	1,902.7	4,477.7	3.7	57.5
August	1,302.0	1,170.5	2,472.5	* 1.3	67.1	30.9	98.0	2,570.4	1,911.6	4,482.1	3.8	57.3
September	1,358.4	1,150.1	2,508.5	* 1.9	70.7	29.0	99.7	2,608.2	1,879.3	4,487.6	3.8	58.1
October	1,313.6	1,163.6	2,477.2	* 1.6	65.7	35.4	101.1	2,578.3	1,897.6	4,475.9	3.9	57.6
November	1,330.0	1,160.8	2,490.9	* 0.2	62.3	32.2	94.5	2,585.3	1,899.0	4,484.3	3.7	57.7
December	1,345.4	1,150.6	2,496.0	* 0.3	60.1	28.3	88.4	2,584.4	1,917.6	4,501.9	3.4	57.4
2002 —												
January	1,322.9	1,092.6	2,415.5	* 1.3	67.6	29.9	97.6	2,513.1	1,978.3	4,491.5	3.9	56.0
February	1,328.5	1,142.3	2,470.8	* 1.5	70.0	38.0	108.0	2,578.8	1,907.1	4,485.9	4.2	57.5
March	1,346.7	1,152.1	2,498.8	* 1.6	62.4	30.3	92.7	2,591.5	1,901.7	4,493.2	3.6	57.7
April	1,320.5	1,168.9	2,489.4	* 1.3	62.3	27.0	89.3	2,578.7	1,920.2	4,498.9	3.5	57.3
May	1,319.3	1,172.4	2,491.7	* 2.3	59.4	31.4	90.8	2,582.5	1,916.6	4,499.1	3.5	57.4
Standard error of — May 2002 estimates	12.7	12.1	16.4	0.7	3.9	3.0	4.6	16.7	14.8	..	0.2	0.4
Apr 02 to May 02 movements	9.1	8.8	11.4	1.0	3.1	2.4	3.5	11.6	10.4	..	0.1	0.3

TABLE 1. LABOUR FORCE STATUS OF CIVILIAN POPULATION AGED 15 AND OVER

TABLE 1. LABOUR FORCE STATUS OF CIVILIAN POPULATION AGED 15 AND OVER												
Month				Unemployed				Labour force	Not in labour force	Civilian population aged 15 and over	Unemp- loyment rate - per	Partic- ipation rate - cent -
				Looking for full-time work		Looking for part- time work						
				Aged 15-19								
				looking for first job	Total		Total					
	Full-time workers	Part-time workers	Total									
ALL FEMALES												
2001 —												
March	2,284.9	1,736.2	4,021.0	15.9	169.6	121.7	291.3	4,312.4	3,474.1	7,786.4	6.8	55.4
April	2,240.1	1,813.8	4,053.9	18.6	169.9	113.9	283.8	4,337.7	3,456.5	7,794.1	6.5	55.7
May	2,241.1	1,797.0	4,038.2	19.1	184.0	106.0	289.9	4,328.1	3,473.7	7,801.8	6.7	55.5
June	2,230.8	1,830.4	4,061.2	21.1	179.1	97.8	276.9	4,338.1	3,471.4	7,809.5	6.4	55.5
July	2,236.0	1,822.2	4,058.2	18.9	167.1	84.7	251.8	4,310.0	3,508.4	7,818.4	5.8	55.1
August	2,206.0	1,832.8	4,038.8	17.5	175.5	94.9	270.4	4,309.2	3,518.1	7,827.2	6.3	55.1
September	2,286.5	1,812.4	4,098.9	18.2	179.3	96.6	275.9	4,374.7	3,461.4	7,836.1	6.3	55.8
October	2,232.2	1,825.4	4,057.6	19.7	183.1	96.1	279.2	4,336.8	3,508.5	7,845.2	6.4	55.3
November	2,229.4	1,837.1	4,066.5	18.3	170.1	87.9	258.1	4,324.6	3,529.8	7,854.3	6.0	55.1
December	2,263.2	1,834.8	4,098.1	26.8	185.5	99.5	285.0	4,383.0	3,480.4	7,863.5	6.5	55.7
2002 —												
January	2,249.0	1,750.1	3,999.1	24.7	208.5	96.0	304.5	4,303.7	3,567.7	7,871.4	7.1	54.7
February	2,236.6	1,826.2	4,062.9	24.1	204.5	104.9	309.5	4,372.3	3,507.0	7,879.3	7.1	55.5
March	2,239.1	1,853.1	4,092.2	23.5	178.3	102.1	280.4	4,372.6	3,514.6	7,887.2	6.4	55.4
April	2,196.6	1,880.7	4,077.2	19.8	171.5	88.1	259.6	4,336.8	3,560.7	7,897.5	6.0	54.9
May	2,217.5	1,873.7	4,091.2	20.7	166.2	96.0	262.1	4,353.3	3,554.5	7,907.8	6.0	55.1
Standard error of —												
May 2002 estimates	15.7	14.6	20.5	2.5	5.7	4.7	6.8	21.2	19.1	..	0.2	0.3
Apr 02 to May 02 movements	11.0	10.4	13.6	2.1	4.4	3.6	5.1	14.0	13.0	..	0.1	0.2
PERSONS												
2001 —												
March	6,663.9	2,427.0	9,090.8	37.7	488.1	187.5	675.5	9,766.4	5,591.2	15,357.6	6.9	63.6
April	6,628.9	2,526.6	9,155.5	40.3	492.0	177.2	669.2	9,824.8	5,548.8	15,373.6	6.8	63.9
May	6,615.2	2,518.8	9,133.9	42.5	500.8	170.9	671.7	9,805.6	5,583.9	15,389.6	6.9	63.7
June	6,590.1	2,574.7	9,164.7	44.9	496.0	158.3	654.3	9,819.1	5,586.6	15,405.6	6.7	63.7
July	6,620.2	2,570.8	9,191.0	38.5	474.2	143.5	617.6	9,808.6	5,615.2	15,423.8	6.3	63.6
August	6,543.6	2,580.6	9,124.2	35.0	494.6	149.3	644.0	9,768.2	5,673.7	15,441.9	6.6	63.3
September	6,717.6	2,537.4	9,255.0	40.5	509.7	162.8	672.5	9,927.6	5,532.5	15,460.1	6.8	64.2
October	6,639.2	2,565.4	9,204.6	41.4	503.4	156.7	660.1	9,864.7	5,614.2	15,478.9	6.7	63.7
November	6,632.7	2,557.7	9,190.4	40.3	487.5	142.0	629.5	9,819.8	5,677.8	15,497.7	6.4	63.4
December	6,764.5	2,549.9	9,314.4	56.0	498.7	162.8	661.5	9,975.8	5,540.6	15,516.5	6.6	64.3
2002 —												
January	6,677.8	2,446.0	9,123.8	54.3	561.9	165.3	727.3	9,851.1	5,681.6	15,532.7	7.4	63.4
February	6,681.4	2,549.5	9,230.9	53.1	554.5	171.7	726.2	9,957.2	5,591.7	15,548.8	7.3	64.0
March	6,655.8	2,611.8	9,267.6	44.8	488.7	173.3	661.9	9,929.5	5,635.5	15,565.0	6.7	63.8
April	6,609.4	2,649.7	9,259.1	39.9	472.0	158.1	630.1	9,889.2	5,696.4	15,585.6	6.4	63.5
May	6,663.5	2,620.4	9,283.9	38.9	464.6	161.7	626.3	9,910.2	5,695.9	15,606.1	6.3	63.5
Standard error of —												
May 2002 estimates	28.2	16.8	37.6	3.3	8.4	5.7	9.5	40.0	25.1	..	0.1	0.3
Apr 02 to May 02 movements	16.2	11.7	18.3	2.6	6.3	4.3	7.0	18.7	15.4	..	0.1	0.1

TABLE 2. CIVILIAN LABOUR FORCE: SEASONALLY ADJUSTED SERIES

TABLE 2. CIVILIAN EMPLOYMENT FORCE BY SEX AND AGE ADJUSTED SERIES										
Month	Employed			Unemployed				Labour force	Unemp- loyment rate - per	Partic- ipation rate cent -
				Looking for full-time work		Aged 15-19 looking for first job	Total - '000 -			
	Full-time workers	Part-time workers	Total							
	MALES									
2001 —										
March	4,402.1	687.2	5,089.3	21.7	314.0	57.6	371.6	5,460.9	6.8	72.1
April	4,405.6	697.0	5,102.6	23.1	326.9	60.0	386.9	5,489.5	7.0	72.4
May	4,400.9	708.4	5,109.3	24.6	320.8	63.6	384.4	5,493.7	7.0	72.4
June	4,379.2	718.4	5,097.5	24.5	324.4	65.9	390.3	5,487.8	7.1	72.2
July	4,355.3	751.8	5,107.1	24.0	325.0	67.2	392.2	5,499.4	7.1	72.3
August	4,382.5	743.9	5,126.4	23.5	325.9	60.8	386.7	5,513.0	7.0	72.4
September	4,404.1	718.8	5,122.9	26.7	327.7	60.4	388.1	5,511.1	7.0	72.3
October	4,399.9	734.9	5,134.7	26.2	337.1	64.3	401.4	5,536.2	7.3	72.5
November	4,406.5	733.8	5,140.2	25.0	326.1	60.7	386.8	5,527.0	7.0	72.3
December	4,424.3	725.8	5,150.1	21.4	316.2	59.6	375.7	5,525.8	6.8	72.2
2002 —										
January	4,447.6	715.8	5,163.4	21.0	323.2	68.5	391.8	5,555.2	7.1	72.5
February	4,431.7	752.3	5,184.0	23.0	320.9	61.6	382.4	5,566.4	6.9	72.6
March	4,440.6	755.0	5,195.6	21.2	306.3	62.5	368.8	5,564.4	6.6	72.5
April	4,429.6	751.7	5,181.4	21.4	304.8	66.3	371.0	5,552.4	6.7	72.2
May	4,473.7	733.0	5,206.7	19.2	301.9	64.2	366.1	5,572.8	6.6	72.4
MARRIED FEMALES										
2001 —										
March	1,314.1	1,084.4	2,398.5	n.a.	59.1	27.6	86.8	2,485.3	3.5	56.7
April	1,300.6	1,151.4	2,452.0	n.a.	61.5	30.5	92.0	2,544.0	3.6	57.4
May	1,320.7	1,133.1	2,453.8	n.a.	66.7	30.4	97.1	2,550.9	3.8	57.1
June	1,315.4	1,139.1	2,454.5	n.a.	69.4	32.9	102.2	2,556.8	4.0	57.3
July	1,284.8	1,162.8	2,447.6	n.a.	69.3	32.2	101.4	2,549.1	4.0	56.9
August	1,310.8	1,164.9	2,475.8	n.a.	69.9	31.0	100.9	2,576.6	3.9	57.5
September	1,336.6	1,122.8	2,459.3	n.a.	69.7	29.1	98.8	2,558.2	3.9	57.0
October	1,305.8	1,164.7	2,470.5	n.a.	67.8	36.2	104.0	2,574.5	4.0	57.5
November	1,325.6	1,158.4	2,484.1	n.a.	64.4	33.8	98.1	2,582.2	3.8	57.6
December	1,322.9	1,160.6	2,483.5	n.a.	64.9	34.4	99.3	2,582.8	3.8	57.4
2002 —										
January	1,336.3	1,179.0	2,515.3	n.a.	66.5	35.6	102.1	2,617.4	3.9	58.3
February	1,339.3	1,162.3	2,501.7	n.a.	61.7	31.7	93.4	2,595.1	3.6	57.9
March	1,356.5	1,141.8	2,498.3	n.a.	56.9	27.6	84.5	2,582.7	3.3	57.5
April	1,335.1	1,157.5	2,492.6	n.a.	60.4	25.4	85.8	2,578.4	3.3	57.3
May	1,330.3	1,154.5	2,484.8	n.a.	59.0	29.5	88.6	2,573.4	3.4	57.2
ALL FEMALES										
2001 —										
March	2,306.6	1,731.5	4,038.1	16.7	159.5	102.4	261.9	4,300.0	6.1	55.2
April	2,259.3	1,797.1	4,056.4	17.7	167.2	106.4	273.6	4,330.0	6.3	55.6
May	2,270.9	1,775.6	4,046.6	19.8	180.4	103.5	283.9	4,330.4	6.6	55.5
June	2,251.9	1,797.9	4,049.8	24.1	186.0	99.5	285.5	4,335.3	6.6	55.5
July	2,201.6	1,824.7	4,026.3	22.5	185.3	96.3	281.6	4,307.9	6.5	55.1
August	2,241.1	1,826.7	4,067.8	20.8	187.2	97.4	284.6	4,352.4	6.5	55.6
September	2,269.1	1,766.5	4,035.6	22.4	181.3	93.1	274.5	4,310.1	6.4	55.0
October	2,223.2	1,821.5	4,044.6	22.0	190.9	101.2	292.2	4,336.8	6.7	55.3
November	2,231.3	1,820.2	4,051.5	19.2	184.0	100.1	284.1	4,335.6	6.6	55.2
December	2,212.9	1,836.1	4,048.9	19.9	182.3	107.3	289.5	4,338.5	6.7	55.2
2002 —										
January	2,239.4	1,859.9	4,099.3	19.3	195.3	105.4	300.7	4,400.1	6.8	55.9
February	2,232.4	1,866.7	4,099.1	20.4	180.7	89.4	270.1	4,369.2	6.2	55.5
March	2,260.0	1,848.6	4,108.7	24.8	167.8	85.7	253.5	4,362.2	5.8	55.3
April	2,215.8	1,863.6	4,079.4	18.9	168.6	82.0	250.6	4,330.0	5.8	54.8
May	2,247.0	1,851.5	4,098.5	21.3	162.6	93.8	256.4	4,354.8	5.9	55.1
PERSONS										
2001 —										
March	6,708.7	2,418.7	9,127.4	38.4	473.5	160.0	633.5	9,761.0	6.5	63.6
April	6,664.9	2,494.2	9,159.1	40.9	494.1	166.3	660.5	9,819.5	6.7	63.9
May	6,671.8	2,484.0	9,155.9	44.4	501.2	167.1	668.3	9,824.2	6.8	63.8
June	6,631.1	2,516.2	9,147.3	48.6	510.4	165.4	675.8	9,823.1	6.9	63.8
July	6,557.0	2,576.5	9,133.4	46.5	510.3	163.5	673.8	9,807.2	6.9	63.6
August	6,623.5	2,570.6	9,194.1	44.3	513.0	158.2	671.3	9,865.4	6.8	63.9
September	6,673.2	2,485.4	9,158.6	49.2	509.0	153.6	662.6	9,821.2	6.7	63.5
October	6,623.0	2,556.4	9,179.4	48.2	528.0	165.6	693.6	9,873.0	7.0	63.8
November	6,637.8	2,554.0	9,191.8	44.1	510.1	160.8	670.9	9,862.7	6.8	63.6
December	6,637.2	2,561.8	9,199.0	41.3	498.4	166.9	665.3	9,864.3	6.7	63.6
2002 —										
January	6,687.0	2,575.7	9,262.7	40.3	518.6	174.0	692.5	9,955.2	7.0	64.1
February	6,664.1	2,619.0	9,283.1	43.4	501.6	150.9	652.5	9,935.7	6.6	63.9
March	6,700.6	2,603.7	9,304.3	46.0	474.1	148.2	622.3	9,926.6	6.3	63.8
April	6,645.5	2,615.3	9,260.8	40.3	473.4	148.2	621.6	9,882.4	6.3	63.4
May	6,720.7	2,584.4	9,305.2	40.5	464.5	158.0	622.5	9,927.7	6.3	63.6

TABLE 3. CIVILIAN LABOUR FORCE: TREND SERIES

Month				Unemployed				Labour force	Unemp- loyment rate - per	Partic- ipation rate cent -
				Looking for full-time work		Looking for part- time work				
	Employed			Aged 15-19 looking for first job	Total		Total			
	Full-time workers	Part-time workers	Total		- '000 -					
MALES										
2001 —										
March	4,403.5	692.2	5,095.7	22.7	319.5	59.1	378.5	5,474.2	6.9	72.3
April	4,395.3	702.0	5,097.3	23.3	321.6	61.1	382.7	5,480.0	7.0	72.3
May	4,388.0	712.9	5,100.9	23.8	323.1	62.8	385.9	5,486.8	7.0	72.3
June	4,382.7	723.2	5,105.9	24.3	324.8	63.9	388.7	5,494.6	7.1	72.3
July	4,380.3	731.4	5,111.7	24.8	326.4	64.1	390.5	5,502.2	7.1	72.3
August	4,382.4	735.4	5,117.8	25.1	327.7	63.5	391.2	5,509.0	7.1	72.3
September	4,389.9	734.7	5,124.6	25.2	328.6	62.7	391.3	5,515.9	7.1	72.3
October	4,401.6	731.6	5,133.2	24.8	328.4	62.1	390.5	5,523.7	7.1	72.4
November r	4,413.6	729.8	5,143.3	24.1	327.0	62.0	389.0	5,532.3	7.0	72.4
December r	4,423.3	730.9	5,154.2	23.3	323.9	62.4	386.3	5,540.6	7.0	72.4
2002 —										
January r	4,430.3	735.1	5,165.4	22.4	319.7	63.1	382.8	5,548.2	6.9	72.4
February r	4,436.5	739.9	5,176.4	21.7	315.0	63.6	378.7	5,555.1	6.8	72.4
March r	4,442.7	743.6	5,186.3	21.1	310.6	64.1	374.7	5,561.0	6.7	72.4
April r	4,448.7	745.9	5,194.6	20.7	306.5	64.4	370.8	5,565.4	6.7	72.4
May	4,453.8	747.4	5,201.2	20.3	303.5	64.8	368.3	5,569.5	6.6	72.4
MARRIED FEMALES										
2001 —										
March	1,304.8	1,117.1	2,421.9	n.a.	59.8	30.4	90.1	2,512.1	3.6	56.9
April	1,307.8	1,126.6	2,434.4	n.a.	62.2	30.7	92.9	2,527.3	3.7	57.0
May	1,309.1	1,135.9	2,445.0	n.a.	65.2	30.8	96.0	2,541.0	3.8	57.1
June	1,309.3	1,144.0	2,453.4	n.a.	67.8	31.0	98.8	2,552.2	3.9	57.2
July	1,309.6	1,149.6	2,459.2	n.a.	69.4	31.4	100.7	2,559.9	3.9	57.2
August	1,311.1	1,152.3	2,463.4	n.a.	69.6	32.0	101.6	2,564.9	4.0	57.2
September	1,313.9	1,154.0	2,467.9	n.a.	69.1	32.7	101.8	2,569.7	4.0	57.3
October	1,318.2	1,156.5	2,474.8	n.a.	68.0	33.5	101.5	2,576.3	3.9	57.4
November r	1,323.9	1,159.8	2,483.8	n.a.	66.6	34.1	100.6	2,584.4	3.9	57.6
December r	1,330.2	1,161.8	2,491.9	n.a.	65.0	33.9	98.9	2,590.8	3.8	57.7
2002 —										
January r	1,335.3	1,162.4	2,497.6	n.a.	63.4	32.9	96.3	2,593.9	3.7	57.7
February r	1,338.7	1,161.0	2,499.7	n.a.	61.9	31.3	93.3	2,592.9	3.6	57.7
March r	1,340.5	1,158.1	2,498.6	n.a.	60.5	29.7	90.3	2,588.9	3.5	57.6
April r	1,339.9	1,154.9	2,494.8	n.a.	59.4	28.2	87.6	2,582.4	3.4	57.5
May	1,338.2	1,153.0	2,491.2	n.a.	58.6	27.3	85.8	2,577.0	3.3	57.4
ALL FEMALES										
2001 —										
March	2,275.9	1,761.3	4,037.2	18.5	166.7	102.1	268.8	4,306.0	6.2	55.3
April	2,270.2	1,774.1	4,044.2	19.4	171.2	102.8	274.0	4,318.3	6.3	55.4
May	2,260.6	1,786.7	4,047.3	20.4	176.4	102.1	278.5	4,325.8	6.4	55.4
June	2,250.5	1,797.0	4,047.5	21.4	181.4	100.2	281.6	4,329.1	6.5	55.4
July	2,241.9	1,804.0	4,045.9	22.0	184.7	98.2	282.9	4,328.8	6.5	55.4
August	2,236.5	1,807.2	4,043.7	22.2	186.3	97.5	283.8	4,327.4	6.6	55.3
September	2,233.7	1,809.7	4,043.4	21.7	187.1	98.3	285.4	4,328.8	6.6	55.2
October	2,232.6	1,815.3	4,047.9	21.0	187.3	100.2	287.5	4,335.3	6.6	55.3
November r	2,231.9	1,825.0	4,056.8	20.4	187.3	101.3	288.6	4,345.4	6.6	55.3
December r	2,231.8	1,836.4	4,068.2	20.3	186.1	100.6	286.8	4,355.0	6.6	55.4
2002 —										
January r	2,232.1	1,847.6	4,079.7	20.5	183.4	98.0	281.4	4,361.1	6.5	55.4
February r	2,234.2	1,855.2	4,089.4	20.7	179.2	94.4	273.6	4,363.0	6.3	55.4
March r	2,237.0	1,858.9	4,096.0	21.0	174.3	90.8	265.2	4,361.1	6.1	55.3
April r	2,239.6	1,860.1	4,099.7	21.2	169.4	87.9	257.4	4,357.0	5.9	55.2
May	2,240.8	1,860.7	4,101.5	21.5	165.4	85.9	251.3	4,352.8	5.8	55.1
PERSONS										
2001 —										
March	6,679.4	2,453.5	9,132.9	41.2	486.2	161.1	647.3	9,780.3	6.6	63.7
April	6,665.5	2,476.0	9,141.5	42.7	492.8	163.9	656.7	9,798.2	6.7	63.7
May	6,648.7	2,499.6	9,148.2	44.2	499.5	164.9	664.4	9,812.6	6.8	63.8
June	6,633.2	2,520.2	9,153.4	45.7	506.2	164.1	670.3	9,823.7	6.8	63.8
July	6,622.1	2,535.4	9,157.6	46.8	511.1	162.3	673.4	9,831.0	6.8	63.7
August	6,618.9	2,542.6	9,161.5	47.3	514.0	160.9	675.0	9,836.4	6.9	63.7
September	6,623.6	2,544.5	9,168.0	46.9	515.7	161.0	676.7	9,844.7	6.9	63.7
October	6,634.2	2,546.9	9,181.1	45.8	515.7	162.3	678.0	9,859.1	6.9	63.7
November r	6,645.4	2,554.7	9,200.2	44.6	514.2	163.3	677.6	9,877.7	6.9	63.7
December r	6,655.1	2,567.3	9,222.5	43.6	510.0	163.1	673.1	9,895.6	6.8	63.8
2002 —										
January r	6,662.4	2,582.7	9,245.1	42.9	503.0	161.1	664.2	9,909.2	6.7	63.8
February r	6,670.7	2,595.2	9,265.8	42.4	494.2	158.0	652.3	9,918.1	6.6	63.8
March r	6,679.7	2,602.6	9,282.3	42.1	484.9	154.9	639.8	9,922.1	6.4	63.7
April r	6,688.3	2,606.0	9,294.3	41.9	475.9	152.3	628.2	9,922.5	6.3	63.7
May	6,694.5	2,608.2	9,302.7	41.8	468.9	150.8	619.6	9,922.4	6.2	63.6

**TABLE 4. LABOUR FORCE STATUS OF THE CIVILIAN POPULATION AGED 15 AND OVER:
MARITAL STATUS, MAY 2002**

	<i>Employed</i>		<i>Total</i>	<i>Unemployed</i>		<i>Total</i>	<i>Labour force</i>	<i>Not in labour force</i>	<i>Civilian population aged 15 and over</i>	<i>Unemployment rate - per cent -</i>	<i>Participation rate</i>
	<i>Full-time workers</i>	<i>Part-time workers</i>		<i>Looking for full-time work</i>	<i>Looking for part-time work - '000 -</i>						
<i>Males</i>	4,446.0	746.8	5,192.7	298.5	65.7	364.1	5,556.9	2,141.4	7,698.3	6.6	72.2
Married	3,055.3	305.7	3,360.9	114.4	9.4	123.8	3,484.7	1,159.9	4,644.6	3.6	75.0
Not married	1,390.7	441.1	1,831.8	184.1	56.3	240.4	2,072.2	981.5	3,053.7	11.6	67.9
<i>Females</i>	2,217.5	1,873.7	4,091.2	166.2	96.0	262.1	4,353.3	3,554.5	7,907.8	6.0	55.1
Married	1,319.3	1,172.4	2,491.7	59.4	31.4	90.8	2,582.5	1,916.6	4,499.1	3.5	57.4
Not married	898.2	701.2	1,599.4	106.8	64.6	171.4	1,770.8	1,637.9	3,408.7	9.7	51.9
Persons	6,663.5	2,620.4	9,283.9	464.6	161.7	626.3	9,910.2	5,695.9	15,606.1	6.3	63.5

**TABLE 5. LABOUR FORCE STATUS OF THE CIVILIAN POPULATION AGED 15 AND OVER:
STATES AND TERRITORIES, MAY 2002**

State or Territory	Employed		Unemployed			Labour force	Not in labour force	Civilian population aged 15 and over	Unemployment rate - percent -	Participation rate	
	Full-time workers	Part-time workers	Total	Looking for full-time work	Looking for part-time work - '000 -						Total
	MALES										
New South Wales	1,496.6	239.7	1,736.3	94.5	20.1	114.6	1,850.9	743.0	2,593.9	6.2	71.4
Victoria	1,133.3	182.7	1,316.0	66.0	16.9	83.0	1,398.9	530.2	1,929.1	5.9	72.5
Queensland	821.7	150.2	972.0	62.4	14.2	76.7	1,048.6	387.2	1,435.8	7.3	73.0
South Australia	321.0	59.8	380.8	27.3	3.9	31.2	412.0	185.0	597.0	7.6	69.0
Western Australia	460.0	74.9	534.9	32.3	7.0	39.3	574.2	191.9	766.1	6.8	75.0
Tasmania	92.0	15.7	107.7	9.2	1.8	11.0	118.7	62.8	181.5	9.3	65.4
Northern Territory	46.0	11.3	57.3	2.6	* 0.7	3.3	60.6	13.4	74.0	5.4	81.9
Australian Capital Territory	75.4	12.3	87.7	4.1	1.1	5.1	92.8	28.1	120.9	5.5	76.8
Australia	4,446.0	746.8	5,192.7	298.5	65.7	364.1	5,556.9	2,141.4	7,698.3	6.6	72.2
FEMALES											
New South Wales	769.5	577.1	1,346.6	53.6	28.1	81.7	1,428.3	1,235.6	2,663.9	5.7	53.6
Victoria	546.9	490.4	1,037.3	34.9	24.4	59.2	1,096.5	902.2	1,998.7	5.4	54.9
Queensland	417.0	353.7	770.6	41.8	24.0	65.7	836.4	632.7	1,469.0	7.9	56.9
South Australia	152.4	156.5	308.9	12.4	7.0	19.3	328.2	293.9	622.1	5.9	52.8
Western Australia	208.0	201.6	409.6	16.0	8.7	24.7	434.3	332.6	766.9	5.7	56.6
Tasmania	42.6	48.5	91.0	4.8	1.6	6.4	97.4	94.9	192.3	6.6	50.7
Northern Territory	28.6	16.0	44.5	* 0.9	* 0.4	1.4	45.9	22.8	68.7	3.0	66.8
Australian Capital Territory	52.6	30.0	82.7	1.8	1.8	3.6	86.3	40.0	126.2	4.2	68.3
Australia	2,217.5	1,873.7	4,091.2	166.2	96.0	262.1	4,353.3	3,554.5	7,907.8	6.0	55.1
PERSONS											
New South Wales	2,266.1	816.8	3,082.9	148.2	48.2	196.3	3,279.3	1,978.5	5,257.8	6.0	62.4
Victoria	1,680.2	673.1	2,353.3	100.9	41.3	142.2	2,495.4	1,432.4	3,927.8	5.7	63.5
Queensland	1,238.7	503.9	1,742.6	104.2	38.2	142.4	1,885.0	1,019.9	2,904.8	7.6	64.9
South Australia	473.4	216.3	689.7	39.6	10.9	50.5	740.2	478.9	1,219.1	6.8	60.7
Western Australia	668.0	276.4	944.4	48.3	15.7	64.1	1,008.5	524.4	1,532.9	6.4	65.8
Tasmania	134.5	64.2	198.8	14.1	3.4	17.4	216.2	157.6	373.8	8.1	57.8
Northern Territory	74.6	27.3	101.9	3.5	1.2	4.7	106.5	36.2	142.7	4.4	74.7
Australian Capital Territory	128.0	42.4	170.3	5.8	2.9	8.8	179.1	68.0	247.1	4.9	72.5
Australia	6,663.5	2,620.4	9,283.9	464.6	161.7	626.3	9,910.2	5,695.9	15,606.1	6.3	63.5

**TABLE 6. LABOUR FORCE STATUS OF THE CIVILIAN POPULATION AGED 15 AND OVER:
STATE CAPITAL CITIES, MAY 2002**

Capital city	<i>Employed</i>		<i>Unemployed</i>			Labour force	Not in labour force	Civilian population aged 15 and over	Unemployment rate - per cent -	Participation rate
	<i>Full-time workers</i>	<i>Total</i>	<i>Looking for full-time work</i>	<i>Looking for part-time work</i>	<i>Total</i>					
				- '000 -						
MALES										
Sydney	1,009.3	1,158.8	54.1	13.3	67.4	1,226.2	433.4	1,659.6	5.5	73.9
Melbourne	831.8	971.5	48.4	12.7	61.1	1,032.6	383.9	1,416.4	5.9	72.9
Brisbane	384.2	453.8	25.4	7.2	32.6	486.5	169.7	656.1	6.7	74.1
Adelaide	236.3	280.5	19.8	2.8	22.7	303.2	136.1	439.3	7.5	69.0
Perth	332.4	388.0	22.5	6.1	28.5	416.6	146.1	562.6	6.9	74.0
Hobart	35.2	42.0	3.9	0.6	4.5	46.6	28.1	74.6	9.7	62.4
Total	2,829.1	3,294.7	174.2	42.7	216.9	3,511.5	1,297.2	4,808.7	6.2	73.0
FEMALES										
Sydney	558.9	907.7	28.7	17.0	45.7	953.4	754.1	1,707.5	4.8	55.8
Melbourne	426.3	781.9	24.9	17.0	41.9	823.9	650.2	1,474.0	5.1	55.9
Brisbane	210.4	372.1	19.7	11.2	30.9	402.9	281.8	684.7	7.7	58.8
Adelaide	120.1	231.2	8.9	5.0	13.8	245.1	221.5	466.6	5.6	52.5
Perth	157.2	306.4	11.4	6.6	18.0	324.4	254.3	578.7	5.6	56.1
Hobart	19.0	40.2	2.2	0.8	3.0	43.1	38.2	81.3	6.9	53.1
Total	1,491.9	2,639.5	95.7	57.6	153.3	2,792.8	2,200.1	4,992.9	5.5	55.9
PERSONS										
Sydney	1,568.2	2,066.5	82.8	30.3	113.1	2,179.6	1,187.5	3,367.1	5.2	64.7
Melbourne	1,258.1	1,753.4	73.3	29.7	103.0	1,856.4	1,034.0	2,890.5	5.5	64.2
Brisbane	594.6	825.9	45.1	18.4	63.5	889.4	451.5	1,340.9	7.1	66.3
Adelaide	356.4	511.7	28.7	7.8	36.5	548.2	357.7	905.9	6.7	60.5
Perth	489.6	694.4	33.9	12.7	46.6	741.0	400.4	1,141.3	6.3	64.9
Hobart	54.2	82.2	6.1	1.4	7.5	89.7	66.2	155.9	8.4	57.5
Total	4,321.0	5,934.1	269.9	100.3	370.2	6,304.4	3,497.3	9,801.6	5.9	64.3

**TABLE 7. LABOUR FORCE STATUS OF THE CIVILIAN POPULATION AGED 15 AND OVER:
AUSTRALIAN CAPITAL TERRITORY, MAY 2002**

	<i>Persons</i>						
	<i>Males</i>	<i>Females</i>		<i>Aged 15-19</i>	<i>Aged 20-24</i>	<i>Aged 25 and over</i>	<i>Total</i>
		<i>Married</i>	<i>Total</i>				
— '000 —							
<i>Employed</i>	87.7	50.8	82.7	12.6	21.1	136.7	170.3
Full-time workers	75.4	33.1	52.6	3.3	14.1	110.6	128.0
Part-time workers	12.3	17.7	30.0	9.3	6.9	26.1	42.4
<i>Unemployed</i>	5.1	* 0.9	3.6	1.9	2.2	4.7	8.8
Looking for full-time work	4.1	* 0.4	1.8	* 0.3	1.8	3.8	5.8
Looking for part-time work	1.1	* 0.5	1.8	1.6	* 0.4	* 0.9	2.9
Labour force	92.8	51.8	86.3	14.4	23.2	141.4	179.1
Not in labour force	28.1	20.7	40.0	9.3	4.3	54.4	68.0
Aged 15-19 attending school	3.9	* 0.0	2.8	6.7	6.7
Civilian population	120.9	72.4	126.2	23.7	27.6	195.8	247.1
— per cent —							
Unemployment rate	5.5	* 1.8	4.2	12.8	9.4	3.3	4.9
Looking for full-time work	5.1	* 1.1	3.3	* 7.6	11.2	3.3	4.4
Participation rate	76.8	71.4	68.3	60.9	84.3	72.2	72.5
Employment/population ratio	72.5	70.2	65.5	53.1	76.4	69.8	68.9
— number —							
Average weekly hours worked by employed persons	39.1	31.0	30.3	20.1	31.2	36.7	34.8
Average duration of unemployment (weeks)	48.6	* 12.5	28.1	24.9	28.4	51.4	40.1

TABLE 8. CIVILIAN LABOUR FORCE, STATES: SEASONALLY ADJUSTED SERIES

Month	Males						Females						Persons					
	Employed		Unemp- loyed - '000 -	Labour force	Unemp- loyment rate - per cent -	Partic- ipation rate - per cent -	Employed		Unemp- loyed - '000 -	Labour force	Unemp- loyment rate - per cent -	Partic- ipation rate - per cent -	Employed		Unemp- loyed - '000 -	Labour force	Unemp- loyment rate - per cent -	Partic- ipation rate - per cent -
	Full-time workers	Total					Full-time workers	Total					Full-time workers	Total				
NEW SOUTH WALES																		
2001 —																		
March	1,488.4	1,705.0	104.6	1,809.6	5.8	70.8	805.2	1,335.8	72.0	1,407.8	5.1	53.5	2,293.7	3,040.8	176.6	3,217.3	5.5	62.0
April	1,486.0	1,711.8	109.8	1,821.6	6.0	71.2	789.1	1,355.1	77.3	1,432.4	5.4	54.4	2,275.1	3,066.9	187.1	3,254.0	5.7	62.7
May	1,486.6	1,714.2	112.3	1,826.4	6.1	71.3	791.0	1,347.3	78.0	1,425.3	5.5	54.1	2,277.6	3,061.5	190.3	3,251.7	5.9	62.6
June	1,484.2	1,713.2	114.9	1,828.1	6.3	71.3	797.5	1,347.2	83.6	1,430.8	5.8	54.3	2,281.6	3,060.4	198.5	3,258.9	6.1	62.7
July	1,470.8	1,717.3	113.9	1,831.3	6.2	71.4	779.0	1,340.3	83.3	1,423.6	5.8	53.9	2,249.8	3,057.6	197.2	3,254.8	6.1	62.5
August	1,485.8	1,724.6	103.0	1,827.6	5.6	71.2	780.6	1,352.6	89.0	1,441.6	6.2	54.6	2,266.5	3,077.2	192.0	3,269.2	5.9	62.8
September	1,487.7	1,718.8	116.4	1,835.2	6.3	71.4	780.2	1,336.2	86.9	1,423.1	6.1	53.8	2,267.8	3,055.0	203.3	3,258.3	6.2	62.5
October	1,483.9	1,718.8	120.0	1,838.7	6.5	71.4	760.2	1,333.5	97.5	1,431.0	6.8	54.1	2,244.1	3,052.2	217.4	3,269.7	6.7	62.6
November	1,479.9	1,719.0	118.1	1,837.1	6.4	71.3	762.7	1,337.8	89.5	1,427.3	6.3	53.9	2,242.6	3,056.8	207.6	3,264.4	6.4	62.5
December	1,492.5	1,721.2	108.2	1,829.4	5.9	70.9	759.0	1,334.7	90.7	1,425.4	6.4	53.8	2,251.5	3,055.9	198.9	3,254.8	6.1	62.2
2002 —																		
January	1,496.6	1,721.2	113.5	1,834.6	6.2	71.0	787.9	1,378.3	97.3	1,475.6	6.6	55.6	2,284.4	3,099.4	210.8	3,310.2	6.4	63.2
February	1,503.4	1,738.0	117.2	1,855.2	6.3	71.8	780.0	1,369.0	75.0	1,444.0	5.2	54.4	2,283.4	3,107.0	192.2	3,299.2	5.8	62.9
March	1,489.3	1,727.9	120.9	1,848.8	6.5	71.5	781.8	1,354.5	74.8	1,429.3	5.2	53.8	2,271.1	3,082.4	195.7	3,278.1	6.0	62.5
April	1,486.6	1,730.0	120.4	1,850.4	6.5	71.4	751.7	1,341.1	77.2	1,418.3	5.4	53.3	2,238.3	3,071.1	197.6	3,268.7	6.0	62.2
May	1,505.1	1,737.2	119.6	1,856.7	6.4	71.6	779.0	1,349.1	80.5	1,429.7	5.6	53.7	2,284.1	3,086.3	200.1	3,286.4	6.1	62.5
VICTORIA																		
2001 —																		
March	1,118.4	1,291.8	83.9	1,375.8	6.1	72.7	569.7	1,016.8	66.7	1,083.5	6.2	55.1	1,688.1	2,308.7	150.6	2,459.3	6.1	63.7
April	1,124.4	1,303.7	86.9	1,390.6	6.3	73.4	569.8	1,011.1	66.7	1,077.9	6.2	54.7	1,694.2	2,314.8	153.7	2,468.5	6.2	63.9
May	1,116.3	1,302.6	82.8	1,385.4	6.0	73.0	568.8	1,014.5	75.7	1,090.3	6.9	55.3	1,685.0	2,317.1	158.5	2,475.6	6.4	64.0
June	1,115.8	1,304.6	83.3	1,387.9	6.0	73.1	559.3	1,011.6	69.6	1,081.2	6.4	54.8	1,675.1	2,316.2	153.0	2,469.1	6.2	63.8
July	1,108.0	1,299.8	88.3	1,388.1	6.4	73.0	546.5	1,007.5	67.9	1,075.4	6.3	54.4	1,654.5	2,307.3	156.2	2,463.5	6.3	63.5
August	1,110.3	1,300.8	89.2	1,390.0	6.4	73.0	561.8	1,021.0	67.1	1,088.2	6.2	55.0	1,672.1	2,321.8	156.4	2,478.2	6.3	63.8
September	1,118.5	1,304.1	90.1	1,394.1	6.5	73.1	573.8	1,015.1	61.0	1,076.1	5.7	54.4	1,692.3	2,319.1	151.1	2,470.2	6.1	63.6
October	1,115.5	1,301.6	101.9	1,403.6	7.3	73.5	566.5	1,016.4	72.0	1,088.4	6.6	54.9	1,682.1	2,318.1	173.9	2,492.0	7.0	64.0
November	1,125.9	1,305.6	87.8	1,393.4	6.3	72.8	566.1	1,019.3	71.0	1,090.3	6.5	54.9	1,692.0	2,324.8	158.9	2,483.7	6.4	63.7
December	1,133.1	1,308.9	88.2	1,397.0	6.3	72.9	557.3	1,014.1	74.5	1,088.6	6.8	54.8	1,690.4	2,322.9	162.7	2,485.6	6.5	63.7
2002 —																		
January	1,135.3	1,317.6	94.8	1,412.4	6.7	73.6	559.1	1,036.1	71.5	1,107.6	6.5	55.7	1,694.5	2,353.7	166.3	2,520.0	6.6	64.5
February	1,117.8	1,303.7	89.7	1,393.4	6.4	72.5	549.7	1,027.4	67.9	1,095.3	6.2	55.0	1,667.5	2,331.1	157.6	2,488.7	6.3	63.6
March	1,131.5	1,317.9	82.2	1,400.2	5.9	72.8	558.5	1,033.2	63.0	1,096.2	5.7	55.0	1,689.9	2,351.2	145.2	2,496.4	5.8	63.7
April	1,124.5	1,310.4	82.0	1,392.4	5.9	72.3	560.4	1,032.8	59.6	1,092.3	5.5	54.7	1,684.9	2,343.1	141.6	2,484.7	5.7	63.3
May	1,133.7	1,317.1	82.8	1,399.9	5.9	72.6	553.7	1,040.7	60.1	1,100.8	5.5	55.1	1,687.5	2,357.8	142.9	2,500.8	5.7	63.7

TABLE 8. CIVILIAN LABOUR FORCE, STATES: SEASONALLY ADJUSTED SERIES—continued

Month	Males						Females						Persons					
	Employed		Unemp- loyed - '000 -	Labour force	Unemp- loyment rate - per cent -	Partic- ipation rate - per cent -	Employed		Unemp- loyed - '000 -	Labour force	Unemp- loyment rate - per cent -	Partic- ipation rate - per cent -	Employed		Unemp- loyed - '000 -	Labour force	Unemp- loyment rate - per cent -	Partic- ipation rate - per cent -
	Full-time workers	Total					Full-time workers	Total					Full-time workers	Total				
QUEENSLAND																		
2001 —																		
March	813.5	938.8	89.4	1,028.2	8.7	73.1	420.4	755.4	67.7	823.1	8.2	57.3	1,233.9	1,694.2	157.0	1,851.3	8.5	65.1
April	810.2	935.9	92.8	1,028.7	9.0	73.0	409.7	757.2	71.3	828.5	8.6	57.6	1,219.9	1,693.1	164.1	1,857.2	8.8	65.2
May	809.8	941.3	95.5	1,036.8	9.2	73.5	417.1	760.4	69.4	829.9	8.4	57.6	1,226.9	1,701.7	165.0	1,866.6	8.8	65.5
June	795.4	934.3	92.0	1,026.2	9.0	72.7	414.0	760.5	65.9	826.4	8.0	57.3	1,209.4	1,694.8	157.9	1,852.7	8.5	64.9
July	804.7	942.1	86.1	1,028.3	8.4	72.7	399.6	764.7	65.5	830.2	7.9	57.5	1,204.3	1,706.9	151.7	1,858.5	8.2	65.0
August	805.7	951.4	87.7	1,039.1	8.4	73.3	414.3	764.0	66.1	830.2	8.0	57.4	1,220.0	1,715.4	153.8	1,869.3	8.2	65.3
September	814.5	949.3	86.9	1,036.2	8.4	73.0	415.8	760.2	64.0	824.1	7.8	56.9	1,230.3	1,709.4	150.9	1,860.4	8.1	64.9
October	815.9	954.3	83.8	1,038.1	8.1	73.1	411.9	761.4	67.1	828.6	8.1	57.1	1,227.8	1,715.8	150.9	1,866.7	8.1	65.0
November	811.9	952.7	86.0	1,038.7	8.3	73.0	413.3	761.3	62.6	823.9	7.6	56.7	1,225.2	1,714.0	148.5	1,862.5	8.0	64.7
December	816.3	958.5	88.2	1,046.8	8.4	73.5	413.7	766.0	62.9	828.9	7.6	56.9	1,230.1	1,724.5	151.1	1,875.6	8.1	65.1
2002 —																		
January	817.5	956.8	89.9	1,046.8	8.6	73.4	414.2	766.2	62.6	828.8	7.5	56.8	1,231.7	1,723.1	152.5	1,875.6	8.1	65.0
February	824.8	970.0	85.6	1,055.7	8.1	73.9	424.9	772.2	65.0	837.1	7.8	57.3	1,249.6	1,742.2	150.6	1,892.8	8.0	65.5
March	824.8	969.1	82.9	1,052.0	7.9	73.5	431.3	779.8	60.6	840.5	7.2	57.4	1,256.0	1,748.9	143.5	1,892.5	7.6	65.4
April	825.3	970.3	79.5	1,049.8	7.6	73.2	418.2	761.0	62.2	823.2	7.6	56.1	1,243.5	1,731.2	141.7	1,873.0	7.6	64.6
May	830.9	975.5	76.8	1,052.3	7.3	73.3	423.5	770.3	63.9	834.2	7.7	56.8	1,254.4	1,745.7	140.7	1,886.5	7.5	64.9
SOUTH AUSTRALIA																		
2001 —																		
March	312.4	369.0	32.7	401.6	8.1	67.8	156.6	301.5	17.0	318.5	5.3	51.6	469.0	670.5	49.7	720.1	6.9	59.5
April	316.8	371.7	34.7	406.4	8.5	68.6	154.4	302.6	19.7	322.3	6.1	52.2	471.2	674.3	54.4	728.7	7.5	60.2
May	319.8	373.7	34.3	408.0	8.4	68.8	155.8	304.1	20.0	324.1	6.2	52.5	475.5	677.8	54.3	732.1	7.4	60.5
June	314.3	371.8	32.7	404.5	8.1	68.2	156.1	305.1	20.9	326.0	6.4	52.7	470.5	676.8	53.7	730.5	7.3	60.3
July	314.2	370.8	36.1	407.0	8.9	68.6	156.4	302.5	20.7	323.2	6.4	52.3	470.6	673.3	56.9	730.2	7.8	60.2
August	317.8	374.1	32.6	406.7	8.0	68.5	151.8	302.7	20.8	323.5	6.4	52.3	469.6	676.8	53.4	730.2	7.3	60.2
September	316.9	374.4	31.8	406.2	7.8	68.3	156.3	301.6	20.7	322.3	6.4	52.0	473.2	676.0	52.5	728.5	7.2	60.0
October	318.4	374.9	32.7	407.5	8.0	68.5	154.0	303.5	20.0	323.4	6.2	52.2	472.4	678.4	52.6	731.0	7.2	60.2
November	318.8	376.4	32.1	408.5	7.9	68.7	159.3	307.9	18.4	326.3	5.6	52.6	478.2	684.3	50.5	734.8	6.9	60.5
December	317.6	377.3	31.7	409.0	7.8	68.7	154.7	303.8	20.4	324.2	6.3	52.3	472.3	681.1	52.1	733.2	7.1	60.3
2002 —																		
January	323.0	380.6	31.2	411.9	7.6	69.2	151.8	304.9	21.1	326.0	6.5	52.5	474.8	685.5	52.4	737.9	7.1	60.7
February	317.3	381.2	32.5	413.7	7.8	69.4	151.0	305.7	20.6	326.4	6.3	52.6	468.3	687.0	53.1	740.0	7.2	60.8
March	321.1	384.2	28.7	413.0	7.0	69.3	148.3	305.0	19.8	324.8	6.1	52.3	469.4	689.2	48.5	737.7	6.6	60.6
April	322.0	383.3	30.5	413.8	7.4	69.4	150.4	311.8	18.8	330.6	5.7	53.2	472.5	695.1	49.3	744.4	6.6	61.1
May	324.5	383.2	30.0	413.3	7.3	69.2	153.3	312.1	18.9	331.0	5.7	53.2	477.8	695.3	48.9	744.3	6.6	61.0

TABLE 8. CIVILIAN LABOUR FORCE, STATES: SEASONALLY ADJUSTED SERIES—continued

Month	Males						Females						Persons					
	Employed		Unemp- loyed	Labour force	Unemp- loyment rate	Partic- ipation rate	Employed		Unemp- loyed	Labour force	Unemp- loyment rate	Partic- ipation rate	Employed		Unemp- loyed	Labour force	Unemp- loyment rate	Partic- ipation rate
	Full-time workers	Total					Full-time workers	Total					Full-time workers	Total				
	- '000 -	- '000 -	- '000 -	- '000 -	- per cent -	- per cent -	- '000 -	- '000 -	- '000 -	- '000 -	- per cent -	- per cent -	- '000 -	- '000 -	- '000 -	- '000 -	- per cent -	- per cent -
WESTERN AUSTRALIA																		
2001 —																		
March	446.8	523.3	43.2	566.5	7.6	75.4	220.3	413.6	25.9	439.5	5.9	58.4	667.1	936.9	69.1	1,006.1	6.9	66.9
April	452.0	526.9	42.2	569.1	7.4	75.6	214.0	415.4	27.2	442.6	6.1	58.8	666.0	942.3	69.4	1,011.7	6.9	67.2
May	451.9	525.3	41.8	567.1	7.4	75.3	213.4	410.8	31.2	441.9	7.1	58.6	665.3	936.1	73.0	1,009.1	7.2	66.9
June	454.2	528.8	44.6	573.4	7.8	76.0	207.8	408.2	35.7	443.9	8.0	58.8	662.0	937.0	80.3	1,017.3	7.9	67.4
July	453.4	528.7	43.7	572.5	7.6	75.8	207.3	408.1	29.2	437.3	6.7	57.8	660.7	936.8	73.0	1,009.7	7.2	66.8
August	452.8	527.3	43.6	570.9	7.6	75.4	212.3	413.3	25.8	439.1	5.9	58.0	665.1	940.6	69.3	1,009.9	6.9	66.7
September	452.7	527.2	41.5	568.8	7.3	75.1	212.1	411.5	28.3	439.8	6.4	58.0	664.8	938.7	69.8	1,008.5	6.9	66.5
October	454.1	529.8	40.1	569.9	7.0	75.1	206.0	411.4	28.8	440.2	6.6	58.0	660.1	941.2	68.9	1,010.2	6.8	66.5
November	464.3	536.5	38.2	574.7	6.6	75.6	206.7	412.7	26.0	438.8	5.9	57.7	671.0	949.2	64.2	1,013.4	6.3	66.7
December	457.2	533.7	38.6	572.3	6.7	75.2	203.7	409.4	25.6	435.0	5.9	57.1	660.8	943.1	64.2	1,007.3	6.4	66.2
2002 —																		
January	460.9	533.1	39.9	573.0	7.0	75.2	203.6	407.4	30.6	438.1	7.0	57.5	664.5	940.5	70.6	1,011.1	7.0	66.3
February	461.3	537.5	38.7	576.3	6.7	75.5	207.4	417.7	25.6	443.3	5.8	58.1	668.7	955.2	64.3	1,019.5	6.3	66.8
March	455.3	535.0	34.4	569.4	6.0	74.6	205.6	420.0	21.8	441.8	4.9	57.8	660.9	955.0	56.2	1,011.2	5.6	66.2
April	458.3	536.6	41.7	578.4	7.2	75.6	213.7	416.0	22.4	438.5	5.1	57.3	671.9	952.7	64.2	1,016.8	6.3	66.4
May	462.8	537.9	42.8	580.7	7.4	75.8	213.2	412.7	23.5	436.2	5.4	56.9	676.0	950.6	66.3	1,016.9	6.5	66.3
TASMANIA																		
2001 —																		
March	96.2	111.1	11.4	122.5	9.3	67.7	43.0	89.2	6.7	95.9	7.0	50.1	139.3	200.3	18.1	218.4	8.3	58.7
April	94.8	110.2	12.8	123.0	10.4	68.0	43.2	89.7	6.8	96.5	7.1	50.5	138.1	199.9	19.6	219.6	8.9	59.0
May	95.0	110.2	11.8	122.0	9.6	67.4	42.3	89.5	5.9	95.4	6.2	49.9	137.3	199.7	17.6	217.4	8.1	58.4
June	94.3	109.9	11.8	121.7	9.7	67.2	42.3	88.5	6.9	95.4	7.3	49.8	136.5	198.3	18.7	217.1	8.6	58.3
July	93.8	109.1	12.4	121.5	10.2	67.1	42.7	88.4	8.3	96.7	8.5	50.5	136.6	197.6	20.7	218.2	9.5	58.6
August	92.8	107.1	13.0	120.1	10.8	66.3	43.8	89.0	7.5	96.5	7.8	50.4	136.5	196.1	20.5	216.6	9.5	58.1
September	95.5	109.7	13.1	122.8	10.7	67.8	47.1	89.9	7.6	97.5	7.7	50.8	142.6	199.6	20.6	220.2	9.4	59.1
October	92.5	109.9	12.4	122.3	10.1	67.5	45.0	90.1	6.5	96.6	6.7	50.4	137.5	200.1	18.9	219.0	8.6	58.7
November	93.9	110.6	12.7	123.3	10.3	68.0	44.9	90.3	6.6	96.9	6.8	50.5	138.8	200.9	19.3	220.2	8.8	59.0
December	94.0	109.7	11.5	121.2	9.5	66.9	44.6	88.8	7.0	95.9	7.3	50.0	138.6	198.5	18.6	217.1	8.6	58.2
2002 —																		
January	93.8	110.8	11.4	122.2	9.3	67.4	44.5	87.6	8.2	95.8	8.5	49.9	138.4	198.4	19.6	218.0	9.0	58.4
February	94.0	110.6	10.5	121.0	8.6	66.8	43.0	88.3	8.4	96.6	8.6	50.3	137.0	198.9	18.8	217.7	8.6	58.3
March	93.7	108.7	11.6	120.3	9.6	66.4	44.4	88.9	5.9	94.8	6.2	49.4	138.1	197.7	17.5	215.2	8.1	57.6
April	92.0	107.7	11.0	118.8	9.3	65.5	41.6	88.7	6.1	94.8	6.4	49.3	133.6	196.4	17.1	213.6	8.0	57.2
May	91.5	106.9	12.0	118.8	10.1	65.5	42.2	90.2	6.3	96.5	6.5	50.2	133.7	197.0	18.3	215.3	8.5	57.6

TABLE 9. CIVILIAN LABOUR FORCE, STATES AND TERRITORIES: TREND SERIES

Month	Males						Females						Persons					
	Employed		Unemp- loyed - '000 -	Labour force	Unemp- loyment rate - per cent -	Partic- ipation rate cent -	Employed		Unemp- loyed - '000 -	Labour force	Unemp- loyment rate - per cent -	Partic- ipation rate cent -	Employed		Unemp- loyed - '000 -	Labour force	Unemp- loyment rate - per cent -	Partic- ipation rate cent -
	Full-time workers	Total					Full-time workers	Total					Full-time workers	Total				
NEW SOUTH WALES																		
2001 —																		
March	1,485.0	1,705.3	110.3	1,815.6	6.1	71.1	794.6	1,342.9	74.8	1,417.8	5.3	53.9	2,279.6	3,048.2	185.1	3,233.3	5.7	62.3
April	1,484.2	1,708.4	110.7	1,819.0	6.1	71.1	795.2	1,346.5	76.5	1,423.0	5.4	54.1	2,279.4	3,054.8	187.2	3,242.0	5.8	62.5
May	1,483.6	1,712.1	110.8	1,822.9	6.1	71.2	793.6	1,347.9	78.9	1,426.8	5.5	54.2	2,277.2	3,060.0	189.7	3,249.7	5.8	62.6
June	1,482.8	1,715.6	111.4	1,827.0	6.1	71.3	790.1	1,347.4	81.9	1,429.3	5.7	54.2	2,272.9	3,063.0	193.3	3,256.3	5.9	62.6
July	1,481.9	1,718.1	112.3	1,830.4	6.1	71.3	785.1	1,345.6	84.8	1,430.5	5.9	54.2	2,266.9	3,063.7	197.2	3,260.9	6.0	62.7
August	1,481.5	1,719.1	113.3	1,832.4	6.2	71.3	778.8	1,342.3	87.9	1,430.2	6.1	54.1	2,260.3	3,061.4	201.1	3,262.5	6.2	62.6
September	1,482.5	1,719.4	113.8	1,833.2	6.2	71.3	772.2	1,338.8	90.6	1,429.4	6.3	54.1	2,254.7	3,058.2	204.5	3,262.7	6.3	62.6
October	1,485.0	1,719.9	114.1	1,834.0	6.2	71.2	767.1	1,337.1	92.3	1,429.4	6.5	54.0	2,252.1	3,057.0	206.4	3,263.4	6.3	62.5
November r	1,488.0	1,720.9	114.5	1,835.4	6.2	71.2	764.0	1,338.1	92.2	1,430.3	6.4	54.0	2,252.1	3,059.1	206.7	3,265.7	6.3	62.5
December r	1,490.7	1,722.7	115.0	1,837.7	6.3	71.2	763.8	1,341.1	90.1	1,431.2	6.3	54.0	2,254.5	3,063.8	205.1	3,268.9	6.3	62.5
2002 —																		
January r	1,492.7	1,725.2	115.7	1,840.9	6.3	71.3	765.4	1,345.0	86.7	1,431.8	6.1	53.9	2,258.1	3,070.2	202.5	3,272.7	6.2	62.5
February r	1,494.3	1,728.1	116.6	1,844.7	6.3	71.4	767.8	1,348.6	83.1	1,431.7	5.8	53.9	2,262.1	3,076.7	199.7	3,276.4	6.1	62.5
March r	1,495.5	1,730.8	117.9	1,848.7	6.4	71.4	769.9	1,350.8	79.9	1,430.7	5.6	53.8	2,265.5	3,081.6	197.8	3,279.4	6.0	62.5
April r	1,496.6	1,733.0	119.3	1,852.3	6.4	71.5	771.6	1,351.7	77.4	1,429.2	5.4	53.7	2,268.2	3,084.8	196.7	3,281.5	6.0	62.5
May	1,497.5	1,734.9	120.6	1,855.5	6.5	71.6	772.6	1,351.7	76.1	1,427.8	5.3	53.6	2,270.0	3,086.6	196.7	3,283.3	6.0	62.5
VICTORIA																		
2001 —																		
March	1,121.5	1,301.9	84.1	1,386.0	6.1	73.3	568.2	1,013.3	67.4	1,080.7	6.2	54.9	1,689.8	2,315.3	151.5	2,466.8	6.1	63.9
April	1,118.5	1,301.6	84.0	1,385.6	6.1	73.1	566.2	1,013.7	69.3	1,083.0	6.4	55.0	1,684.8	2,315.3	153.2	2,468.6	6.2	63.9
May	1,115.9	1,301.6	84.5	1,386.1	6.1	73.1	563.7	1,013.4	69.8	1,083.2	6.4	54.9	1,679.6	2,314.9	154.3	2,469.3	6.3	63.8
June	1,113.8	1,301.6	85.9	1,387.5	6.2	73.1	561.7	1,013.1	69.3	1,082.4	6.4	54.9	1,675.5	2,314.7	155.2	2,469.9	6.3	63.8
July	1,112.6	1,301.6	87.8	1,389.4	6.3	73.1	561.1	1,013.6	68.3	1,081.9	6.3	54.8	1,673.7	2,315.2	156.1	2,471.3	6.3	63.7
August	1,113.3	1,302.0	89.8	1,391.7	6.5	73.1	562.1	1,014.5	67.8	1,082.3	6.3	54.7	1,675.4	2,316.4	157.6	2,474.0	6.4	63.7
September	1,116.0	1,302.8	91.6	1,394.4	6.6	73.1	563.7	1,015.2	68.1	1,083.4	6.3	54.7	1,679.7	2,318.0	159.8	2,477.8	6.4	63.7
October	1,120.2	1,304.2	92.9	1,397.0	6.6	73.1	564.4	1,015.9	69.3	1,085.2	6.4	54.7	1,684.6	2,320.1	162.2	2,482.2	6.5	63.8
November r	1,124.3	1,306.3	93.0	1,399.2	6.6	73.1	563.6	1,016.8	70.6	1,087.4	6.5	54.8	1,687.9	2,323.0	163.6	2,486.6	6.6	63.8
December r	1,127.1	1,308.4	91.8	1,400.2	6.6	73.1	561.4	1,018.5	71.0	1,089.6	6.5	54.8	1,688.5	2,327.0	162.8	2,489.8	6.5	63.8
2002 —																		
January r	1,128.3	1,310.3	89.9	1,400.1	6.4	73.0	558.5	1,021.5	69.9	1,091.4	6.4	54.9	1,686.8	2,331.8	159.7	2,491.5	6.4	63.8
February r	1,128.5	1,311.8	87.7	1,399.4	6.3	72.8	556.7	1,025.5	67.6	1,093.1	6.2	54.9	1,685.2	2,337.3	155.2	2,492.5	6.2	63.7
March r	1,128.6	1,313.0	85.6	1,398.6	6.1	72.7	555.9	1,030.0	64.8	1,094.7	5.9	54.9	1,684.5	2,343.0	150.3	2,493.3	6.0	63.6
April r	1,128.9	1,314.1	83.6	1,397.7	6.0	72.6	555.6	1,034.1	62.0	1,096.2	5.7	54.9	1,684.5	2,348.3	145.6	2,493.9	5.8	63.6
May	1,128.8	1,314.9	82.6	1,397.4	5.9	72.5	555.5	1,037.7	59.8	1,097.6	5.5	54.9	1,684.3	2,352.6	142.4	2,495.0	5.7	63.6

TABLE 9. CIVILIAN LABOUR FORCE, STATES AND TERRITORIES: TREND SERIES—continued

Month	Males						Females						Persons					
	Employed		Unemp- loyed	Labour force	Unemp- loyment rate	Partic- ipation rate	Employed		Unemp- loyed	Labour force	Unemp- loyment rate	Partic- ipation rate	Employed		Unemp- loyed	Labour force	Unemp- loyment rate	Partic- ipation rate
	Full-time workers	Total					Full-time workers	Total					Full-time workers	Total				
	- '000 -	- '000 -	- '000 -	- '000 -	- per cent -	- per cent -	- '000 -	- '000 -	- '000 -	- '000 -	- per cent -	- per cent -	- '000 -	- '000 -	- '000 -	- '000 -	- per cent -	- per cent -
QUEENSLAND																		
2001 —																		
March	810.1	935.7	89.9	1,025.5	8.8	72.9	415.1	756.1	67.9	823.9	8.2	57.4	1,225.1	1,691.8	157.7	1,849.5	8.5	65.1
April	807.5	936.1	91.8	1,027.9	8.9	73.0	414.3	758.1	68.5	826.6	8.3	57.5	1,221.8	1,694.2	160.2	1,854.4	8.6	65.2
May	805.5	937.7	92.2	1,029.9	9.0	73.0	413.0	759.8	68.4	828.2	8.3	57.5	1,218.6	1,697.5	160.6	1,858.1	8.6	65.2
June	804.8	940.3	91.2	1,031.5	8.8	73.0	411.7	761.2	67.7	829.0	8.2	57.5	1,216.5	1,701.5	159.0	1,860.5	8.5	65.2
July	805.4	943.5	89.4	1,032.9	8.7	73.0	410.9	762.1	66.8	828.9	8.1	57.4	1,216.3	1,705.6	156.2	1,861.7	8.4	65.1
August	807.1	946.5	87.6	1,034.1	8.5	73.0	410.7	762.3	65.7	828.0	7.9	57.2	1,217.8	1,708.8	153.3	1,862.1	8.2	65.0
September	809.6	949.5	86.5	1,036.0	8.3	73.0	411.2	762.0	65.0	826.9	7.9	57.1	1,220.8	1,711.5	151.4	1,862.9	8.1	65.0
October	812.5	952.5	86.3	1,038.8	8.3	73.1	412.2	762.3	64.4	826.8	7.8	56.9	1,224.8	1,714.8	150.8	1,865.5	8.1	64.9
November r	815.1	955.3	86.8	1,042.1	8.3	73.2	414.0	763.7	64.0	827.6	7.7	56.9	1,229.1	1,718.9	150.8	1,869.7	8.1	65.0
December r	817.3	958.2	87.1	1,045.3	8.3	73.4	416.3	765.7	63.5	829.2	7.7	56.9	1,233.5	1,723.9	150.6	1,874.5	8.0	65.1
2002 —																		
January r	819.4	961.4	86.5	1,047.9	8.3	73.4	418.5	767.9	63.0	830.9	7.6	57.0	1,237.9	1,729.3	149.6	1,878.9	8.0	65.1
February r	821.8	965.1	85.1	1,050.2	8.1	73.5	420.9	769.6	62.8	832.3	7.5	57.0	1,242.7	1,734.7	147.9	1,882.6	7.9	65.1
March r	824.5	968.6	83.2	1,051.8	7.9	73.5	422.9	770.5	62.6	833.1	7.5	56.9	1,247.3	1,739.0	145.8	1,884.9	7.7	65.1
April r	826.9	971.7	81.1	1,052.8	7.7	73.5	424.3	770.7	62.6	833.3	7.5	56.9	1,251.2	1,742.4	143.7	1,886.0	7.6	65.1
May	829.1	974.3	79.0	1,053.3	7.5	73.4	425.1	770.6	62.8	833.4	7.5	56.8	1,254.2	1,744.9	141.8	1,886.6	7.5	65.0
SOUTH AUSTRALIA																		
2001 —																		
March	317.2	372.5	33.3	405.8	8.2	68.5	155.9	301.6	18.9	320.4	5.9	51.9	473.1	674.1	52.2	726.2	7.2	60.0
April	316.1	371.8	33.8	405.6	8.3	68.4	155.8	302.8	19.2	322.0	6.0	52.1	471.9	674.6	52.9	727.6	7.3	60.1
May	315.7	371.6	34.1	405.7	8.4	68.4	155.5	303.4	19.8	323.2	6.1	52.3	471.2	675.0	53.8	728.8	7.4	60.2
June	315.8	371.8	34.1	405.9	8.4	68.4	155.2	303.4	20.4	323.8	6.3	52.4	471.0	675.3	54.4	729.7	7.5	60.2
July	316.1	372.4	33.8	406.2	8.3	68.4	155.1	303.3	20.6	323.9	6.4	52.4	471.2	675.7	54.5	730.1	7.5	60.2
August	316.6	373.1	33.3	406.5	8.2	68.4	155.3	303.2	20.6	323.8	6.4	52.3	471.9	676.4	53.9	730.3	7.4	60.2
September	317.2	374.0	32.8	406.9	8.1	68.5	155.5	303.4	20.3	323.8	6.3	52.3	472.7	677.5	53.2	730.6	7.3	60.2
October	317.8	375.1	32.4	407.5	8.0	68.5	155.6	303.8	20.1	323.9	6.2	52.3	473.4	678.9	52.5	731.4	7.2	60.2
November r	318.5	376.6	32.0	408.7	7.8	68.7	155.1	304.2	20.1	324.3	6.2	52.3	473.7	680.8	52.1	732.9	7.1	60.3
December r	319.1	378.3	31.7	410.0	7.7	68.9	154.2	304.8	20.1	324.9	6.2	52.4	473.3	683.0	51.8	734.8	7.0	60.5
2002 —																		
January r	319.6	379.9	31.4	411.2	7.6	69.1	152.9	305.5	20.1	325.6	6.2	52.5	472.5	685.4	51.5	736.9	7.0	60.6
February r	320.3	381.4	31.0	412.3	7.5	69.2	151.7	306.5	20.0	326.5	6.1	52.6	472.0	687.8	51.0	738.8	6.9	60.7
March r	321.1	382.6	30.6	413.2	7.4	69.3	150.8	307.7	19.8	327.5	6.1	52.7	472.0	690.3	50.4	740.7	6.8	60.8
April r	322.0	383.6	30.2	413.7	7.3	69.4	150.4	309.1	19.5	328.6	5.9	52.9	472.4	692.6	49.7	742.3	6.7	60.9
May	322.8	384.2	29.9	414.1	7.2	69.4	150.2	310.3	19.2	329.5	5.8	53.0	473.0	694.5	49.2	743.7	6.6	61.0

TABLE 9. CIVILIAN LABOUR FORCE, STATES AND TERRITORIES: TREND SERIES—continued

Month	Males						Females						Persons					
	Employed		Unemp- loyed - '000 -	Labour force	Unemp- loyment rate - per cent -	Partic- ipation rate - per cent -	Employed		Unemp- loyed - '000 -	Labour force	Unemp- loyment rate - per cent -	Partic- ipation rate - per cent -	Employed		Unemp- loyed - '000 -	Labour force	Unemp- loyment rate - per cent -	Partic- ipation rate - per cent -
	Full-time workers	Total					Full-time workers	Total					Full-time workers	Total				
WESTERN AUSTRALIA																		
2001 —																		
March	453.0	526.6	41.3	567.9	7.3	75.6	217.6	413.7	27.1	440.8	6.2	58.6	670.6	940.3	68.5	1,008.7	6.8	67.1
April	452.4	526.7	42.6	569.2	7.5	75.6	215.2	412.7	28.7	441.4	6.5	58.6	667.6	939.4	71.2	1,010.6	7.0	67.1
May	451.9	526.7	43.4	570.1	7.6	75.7	213.0	411.5	29.9	441.4	6.8	58.5	664.9	938.1	73.3	1,011.5	7.2	67.1
June	452.0	526.9	43.7	570.6	7.7	75.6	211.1	410.6	30.5	441.1	6.9	58.4	663.2	937.5	74.2	1,011.7	7.3	67.0
July	452.7	527.5	43.4	570.8	7.6	75.6	210.0	410.5	30.2	440.7	6.8	58.3	662.7	938.0	73.5	1,011.5	7.3	66.9
August	453.6	528.4	42.6	571.0	7.5	75.5	209.2	410.6	29.2	439.8	6.6	58.1	662.9	939.0	71.8	1,010.8	7.1	66.8
September	455.1	529.6	41.7	571.2	7.3	75.4	208.5	410.7	28.3	439.0	6.4	57.9	663.6	940.3	69.9	1,010.2	6.9	66.6
October	456.6	530.9	40.6	571.5	7.1	75.3	207.5	410.8	27.6	438.4	6.3	57.7	664.1	941.8	68.2	1,009.9	6.8	66.5
November r	458.2	532.5	39.4	571.9	6.9	75.3	206.2	411.2	27.3	438.5	6.2	57.7	664.3	943.7	66.7	1,010.3	6.6	66.5
December r	459.2	533.8	38.6	572.4	6.7	75.2	205.3	411.9	27.0	438.9	6.2	57.6	664.5	945.7	65.6	1,011.3	6.5	66.4
2002 —																		
January r	459.6	534.9	38.3	573.3	6.7	75.2	205.4	412.9	26.4	439.3	6.0	57.6	665.0	947.8	64.7	1,012.6	6.4	66.4
February r	459.5	535.6	38.5	574.2	6.7	75.3	206.6	414.2	25.4	439.6	5.8	57.6	666.1	949.8	63.9	1,013.7	6.3	66.4
March r	459.4	536.2	39.0	575.2	6.8	75.3	208.3	415.3	24.3	439.6	5.5	57.5	667.7	951.5	63.3	1,014.9	6.2	66.4
April r	459.5	536.7	39.7	576.5	6.9	75.4	210.2	416.0	23.4	439.4	5.3	57.4	669.6	952.8	63.1	1,015.8	6.2	66.4
May	459.3	537.0	40.5	577.6	7.0	75.5	211.9	416.4	22.7	439.1	5.2	57.3	671.2	953.4	63.2	1,016.6	6.2	66.4
TASMANIA																		
2001 —																		
March	95.4	111.2	12.2	123.3	9.9	68.2	43.1	89.7	6.6	96.3	6.8	50.4	138.4	200.9	18.7	219.6	8.5	59.0
April	95.2	110.5	12.1	122.7	9.9	67.8	42.7	89.3	6.6	95.9	6.9	50.2	137.9	199.9	18.7	218.6	8.6	58.7
May	94.8	109.9	12.1	122.0	9.9	67.4	42.7	89.0	6.8	95.9	7.1	50.1	137.5	198.9	19.0	217.9	8.7	58.5
June	94.4	109.4	12.3	121.6	10.1	67.2	42.9	88.9	7.1	96.0	7.4	50.2	137.4	198.3	19.3	217.6	8.9	58.4
July	94.0	109.1	12.5	121.5	10.3	67.1	43.5	89.1	7.3	96.3	7.5	50.3	137.5	198.1	19.7	217.8	9.1	58.5
August	93.8	109.0	12.7	121.7	10.4	67.2	44.2	89.3	7.3	96.6	7.6	50.4	138.0	198.3	20.0	218.3	9.1	58.6
September	93.7	109.2	12.7	121.9	10.4	67.3	44.8	89.5	7.3	96.8	7.5	50.5	138.5	198.7	20.0	218.7	9.1	58.7
October	93.8	109.6	12.6	122.2	10.3	67.5	45.2	89.6	7.2	96.8	7.5	50.5	138.9	199.2	19.8	219.0	9.0	58.7
November r	93.9	110.1	12.2	122.3	10.0	67.5	45.2	89.4	7.2	96.6	7.5	50.4	139.1	199.5	19.5	219.0	8.9	58.7
December r	93.9	110.3	11.8	122.1	9.7	67.4	44.8	89.0	7.3	96.3	7.5	50.2	138.7	199.4	19.1	218.4	8.7	58.6
2002 —																		
January r	93.8	110.2	11.5	121.6	9.4	67.1	44.2	88.7	7.3	96.0	7.6	50.0	138.0	198.9	18.7	217.6	8.6	58.3
February r	93.5	109.6	11.3	120.9	9.3	66.7	43.7	88.6	7.1	95.7	7.5	49.9	137.2	198.2	18.4	216.6	8.5	58.0
March r	93.1	109.0	11.2	120.2	9.3	66.3	43.1	88.7	6.9	95.6	7.2	49.8	136.3	197.7	18.1	215.8	8.4	57.8
April r	92.7	108.3	11.2	119.5	9.4	65.9	42.7	88.9	6.6	95.5	6.9	49.7	135.4	197.2	17.9	215.0	8.3	57.6
May	92.2	107.6	11.3	118.9	9.5	65.6	42.3	89.2	6.3	95.5	6.6	49.7	134.4	196.8	17.6	214.4	8.2	57.4

TABLE 9. CIVILIAN LABOUR FORCE, STATES AND TERRITORIES: TREND SERIES—continued

Month	Males						Females						Persons					
	Employed		Unemp- loyed	Labour force	Unemp- loyment rate	Partic- ipation rate	Employed		Unemp- loyed	Labour force	Unemp- loyment rate	Partic- ipation rate	Employed		Unemp- loyed	Labour force	Unemp- loyment rate	Partic- ipation rate
	Full-time workers	Total					Full-time workers	Total					Full-time workers	Total				
	- '000 -	- '000 -	- '000 -	- '000 -	- per cent -	- per cent -	- '000 -	- '000 -	- '000 -	- '000 -	- per cent -	- per cent -	- '000 -	- '000 -	- '000 -	- '000 -	- per cent -	- per cent -
NORTHERN TERRITORY																		
2001 —																		
March	44.3	52.3	3.9	56.2	7.0	76.1	29.6	42.0	1.9	44.0	4.4	64.8	73.9	94.4	5.9	100.2	5.8	70.7
April	44.6	52.7	4.1	56.7	7.2	76.8	29.9	42.7	2.2	44.9	4.9	66.1	74.5	95.4	6.3	101.6	6.2	71.7
May	44.9	53.2	4.2	57.4	7.3	77.7	30.0	43.3	2.5	45.8	5.5	67.3	74.8	96.5	6.7	103.2	6.5	72.7
June	45.0	53.8	4.3	58.1	7.4	78.7	29.8	43.4	2.9	46.3	6.3	68.0	74.8	97.2	7.2	104.5	6.9	73.5
July	45.0	54.3	4.4	58.7	7.5	79.4	29.4	43.3	3.3	46.5	7.0	68.2	74.4	97.5	7.7	105.2	7.3	74.0
August	44.8	54.6	4.4	59.0	7.5	79.8	28.8	42.9	3.6	46.5	7.7	68.0	73.7	97.4	8.0	105.5	7.6	74.1
September	44.6	54.5	4.5	59.0	7.6	79.8	28.4	42.6	3.8	46.4	8.1	67.8	73.0	97.1	8.3	105.4	7.8	74.0
October	44.3	54.4	4.6	59.0	7.7	79.6	28.1	42.5	3.8	46.4	8.3	67.7	72.4	96.9	8.4	105.3	8.0	73.9
November r	44.0	54.2	4.6	58.9	7.9	79.4	28.0	42.8	3.8	46.6	8.1	68.0	72.1	97.0	8.4	105.4	8.0	73.9
December r	43.8	54.2	4.7	58.9	7.9	79.5	28.1	43.3	3.6	46.9	7.7	68.3	71.9	97.5	8.3	105.8	7.8	74.1
2002 —																		
January r	43.7	54.5	4.6	59.2	7.8	79.8	28.3	43.9	3.3	47.1	6.9	68.7	72.0	98.4	7.9	106.3	7.4	74.4
February r	43.8	54.9	4.5	59.4	7.5	80.2	28.5	44.4	2.8	47.2	6.0	68.8	72.3	99.4	7.3	106.7	6.9	74.7
March (a) r	44.1	55.4	4.3	59.7	7.2	80.6	28.6	44.8	2.4	47.2	5.1	68.7	72.7	100.2	6.7	106.9	6.3	74.9
April (a) r	44.5	55.9	4.1	60.0	6.9	81.0	28.7	45.1	2.0	47.1	4.2	68.5	73.2	101.0	6.1	107.1	5.7	75.0
May (a)	45.0	56.4	3.9	60.3	6.5	81.4	28.7	45.2	1.6	46.9	3.5	68.2	73.7	101.6	5.6	107.2	5.2	75.1
AUSTRALIAN CAPITAL TERRITORY																		
2001 —																		
March	74.8	87.8	5.3	93.0	5.7	78.2	49.9	80.0	3.6	83.5	4.3	67.1	124.8	167.8	8.8	176.6	5.0	72.5
April	74.4	87.5	5.6	93.1	6.0	78.2	49.6	79.8	3.7	83.4	4.4	66.9	124.0	167.2	9.3	176.5	5.3	72.4
May	73.9	87.3	6.0	93.2	6.4	78.2	49.3	79.6	3.7	83.3	4.4	66.8	123.2	166.9	9.7	176.5	5.5	72.4
June	73.3	87.1	6.1	93.3	6.6	78.2	49.2	79.5	3.6	83.1	4.3	66.5	122.6	166.6	9.7	176.3	5.5	72.2
July	72.9	87.1	6.1	93.1	6.5	78.0	49.4	79.3	3.4	82.8	4.2	66.2	122.4	166.4	9.5	175.9	5.4	72.0
August	72.8	87.2	5.8	93.0	6.2	77.7	49.9	79.2	3.3	82.5	4.0	65.9	122.6	166.4	9.0	175.5	5.1	71.7
September	72.8	87.5	5.4	92.9	5.8	77.5	50.4	79.2	3.1	82.3	3.8	65.7	123.2	166.7	8.4	175.2	4.8	71.5
October	72.9	87.8	5.0	92.8	5.4	77.4	50.9	79.4	2.9	82.3	3.6	65.6	123.9	167.2	7.9	175.1	4.5	71.4
November r	73.1	88.0	4.8	92.8	5.1	77.3	51.1	79.5	2.8	82.3	3.4	65.6	124.2	167.5	7.6	175.1	4.3	71.3
December r	73.2	88.0	4.7	92.7	5.1	77.1	51.1	79.7	2.8	82.5	3.4	65.7	124.3	167.8	7.5	175.2	4.3	71.3
2002 —																		
January r	73.5	87.9	4.7	92.6	5.1	76.9	50.8	80.0	2.8	82.9	3.4	65.9	124.3	167.9	7.5	175.5	4.3	71.3
February r	73.9	87.8	4.7	92.5	5.1	76.8	50.5	80.4	2.9	83.3	3.5	66.2	124.4	168.2	7.7	175.8	4.4	71.4
March (a) r	74.3	87.7	4.7	92.4	5.1	76.6	50.5	80.9	3.0	83.9	3.6	66.6	124.8	168.6	7.8	176.3	4.4	71.5
April (a) r	74.7	87.7	4.8	92.4	5.1	76.5	50.6	81.3	3.2	84.5	3.8	67.0	125.3	169.0	7.9	176.9	4.5	71.7
May (a)	75.1	87.7	4.8	92.5	5.2	76.5	50.9	81.8	3.3	85.1	3.9	67.4	126.0	169.4	8.1	177.5	4.6	71.9

(a) These estimates may be subject to significant revisions as data for later months become available.

TABLE 10. CIVILIAN LABOUR FORCE, BY AGE, MAY 2002

Age group	Number ('000)					Participation rate (per cent)				
	Females					Females				
	Males	Married	Not married	Total	Persons	Males	Married	Not married	Total	Persons
15-64	5,443.0	2,552.2	1,755.0	4,307.2	9,750.2	82.2	65.1	66.8	65.8	74.1
15-19	392.0	18.2	374.2	392.4	784.4	56.2	75.0	58.2	58.8	57.4
20-24	599.8	136.0	387.4	523.4	1,123.2	84.7	70.5	78.7	76.4	80.6
25-34	1,332.8	620.8	392.7	1,013.6	2,346.4	91.6	66.5	75.4	69.7	80.6
35-44	1,337.1	786.7	271.3	1,058.0	2,395.1	91.3	72.0	70.4	71.6	81.4
45-54	1,177.4	726.5	226.0	952.5	2,129.9	88.3	72.9	68.2	71.8	80.0
55-59	398.3	197.1	69.8	267.0	665.2	73.4	50.2	52.5	50.8	62.3
60-64	205.4	66.9	33.5	100.4	305.9	49.5	23.2	27.6	24.5	37.1
65 and over	113.9	30.3	15.8	46.1	160.0	10.5	5.2	2.0	3.4	6.6
Total	5,556.9	2,582.5	1,770.8	4,353.3	9,910.2	72.2	57.4	51.9	55.1	63.5

TABLE 11. LABOUR FORCE STATUS OF THE CIVILIAN POPULATION AGED 15 TO 19: ATTENDANCE AT SCHOOL OR A TERTIARY EDUCATIONAL INSTITUTION, MAY 2002

AT SCHOOL OR A TERTIARY EDUCATIONAL INSTITUTION, MAY 2002										
	<i>Employed</i>		<i>Unemployed</i>					<i>Civilian popula- tion aged 15-19</i>	<i>Unemp- loyment rate</i>	<i>Partici- pation rate</i>
	<i>Full-time workers</i>	<i>Total</i>	<i>Looking for full- time work</i>	<i>Looking for part- time work - '000 -</i>	<i>Total</i>	<i>Labour force</i>	<i>Not in labour force</i>		<i>- per</i>	<i>cent -</i>
ATTENDING NEITHER SCHOOL NOR A TERTIARY EDUCATIONAL INSTITUTION FULL TIME (a)										
Males	138.4	178.2	31.6	* 0.8	32.4	210.6	23.6	234.3	15.4	89.9
Females	73.7	130.1	25.7	* 2.7	28.3	158.4	30.4	188.8	17.9	83.9
Persons	212.1	308.3	57.2	* 3.5	60.7	369.0	54.0	423.0	16.4	87.2
Left school —										
Before 1999	20.7	25.3	5.4	* 0.4	5.8	31.1	8.3	39.4	18.6	78.9
1999	39.8	52.7	7.8	* 0.5	8.3	61.0	8.2	69.2	13.6	88.2
2000 to survey date	151.6	230.3	44.0	* 2.6	46.6	276.9	33.2	310.1	16.8	89.3
Age —										
15	* 2.6	* 3.9	* 1.9	* 0.0	* 1.9	5.7	* 3.4	9.2	* 32.2	62.5
16	12.9	20.6	7.9	* 0.3	8.1	28.7	4.7	33.5	28.3	85.9
17	32.0	48.4	9.1	* 1.1	10.1	58.5	13.7	72.2	17.3	81.0
18	66.8	105.7	21.6	* 1.1	22.7	128.4	16.6	145.0	17.7	88.5
19	97.9	129.8	16.8	* 1.1	17.9	147.6	15.5	163.1	12.1	90.5
ATTENDING A TERTIARY EDUCATIONAL INSTITUTION FULL TIME										
Males	* 1.8	50.0	* 1.4	13.2	14.6	64.6	58.0	122.6	22.7	52.7
Females	* 1.6	76.2	* 2.4	10.7	13.1	89.3	55.6	144.8	14.7	61.6
Persons	* 3.3	126.1	* 3.8	23.9	27.7	153.9	113.5	267.4	18.0	57.5
Left school —										
Before 1999	* 0.0	* 1.3	* 0.0	* 0.0	* 0.0	* 1.3	* 1.0	* 2.3	* 0.0	* 57.0
1999	* 1.1	12.3	* 1.1	* 1.6	* 2.8	15.0	8.6	23.7	* 18.4	63.5
2000 to survey date	* 2.2	112.6	* 2.7	22.3	25.0	137.6	103.9	241.5	18.2	57.0
Age —										
15 and 16	* 0.3	* 1.8	* 0.4	* 2.2	* 2.6	4.4	4.8	9.2	* 59.1	47.8
17	* 0.8	15.6	* 0.5	* 2.4	* 2.8	18.5	14.6	33.1	* 15.4	55.8
18	* 0.2	43.7	* 2.1	10.2	12.3	56.0	53.9	110.0	22.0	51.0
19	* 2.1	65.0	* 0.8	9.2	10.0	75.0	40.2	115.1	13.3	65.1
ATTENDING SCHOOL										
Males	* 1.0	93.6	* 1.6	21.7	23.2	116.8	224.4	341.2	19.9	34.2
Females	* 0.0	124.7	* 0.7	19.3	20.0	144.7	189.1	333.8	13.8	43.4
Persons	* 1.0	218.3	* 2.3	41.0	43.3	261.5	413.5	675.0	16.5	38.7
Age —										
15	* 0.2	58.8	* 0.0	20.0	20.0	78.8	176.3	255.1	25.4	30.9
16	* 0.8	86.7	* 0.9	12.1	13.0	99.7	129.1	228.8	13.1	43.6
17	* 0.0	64.7	* 0.5	8.1	8.7	73.3	93.3	166.7	11.8	44.0
18 and 19	* 0.0	8.1	* 0.8	* 0.7	* 1.6	9.7	14.8	24.4	* 16.3	39.6
TOTAL										
Males	141.1	321.7	34.5	35.7	70.3	392.0	306.0	698.0	17.9	56.2
Females	75.2	331.0	28.7	32.7	61.4	392.4	275.0	667.4	15.7	58.8
Persons	216.4	652.7	63.3	68.4	131.7	784.4	581.0	1,365.4	16.8	57.4
Age —										
15	* 2.7	63.3	* 1.9	20.2	22.1	85.4	180.0	265.5	25.8	32.2
16	13.9	108.4	9.2	14.3	23.6	132.0	138.3	270.3	17.9	48.8
17	32.8	128.7	10.1	11.6	21.6	150.3	121.7	272.0	14.4	55.3
18	67.0	157.0	24.5	12.0	36.5	193.5	83.0	276.5	18.9	70.0
19	99.9	195.3	17.7	10.3	28.0	223.2	58.0	281.2	12.5	79.4

(a) The components of the 'Left school' category in the 'Not in labour force' and 'Civilian population aged 15-19' columns do not add to the total because institutionalised persons are not asked the 'school attendance' question.

TABLE 12. LABOUR FORCE STATUS OF THE CIVILIAN POPULATION AGED 20-24: FULL-TIME ATTENDANCE AT A TERTIARY EDUCATIONAL INSTITUTION, MAY 2002

	<i>Employed</i>		<i>Unemployed</i>			<i>Labour force</i>	<i>Not in labour force</i>	<i>Civilian population aged 20-24</i>	<i>Unemployment rate - per</i>	<i>Participation rate - cent -</i>
	<i>Full-time workers</i>	<i>Total</i>	<i>Looking for full-time work</i>	<i>Looking for part-time work - '000 -</i>	<i>Total</i>					
NOT ATTENDING A TERTIARY EDUCATIONAL INSTITUTION FULL TIME										
Males	403.2	461.8	48.0	* 3.3	51.4	513.2	32.7	545.9	10.0	94.0
Females	289.7	377.1	24.8	6.7	31.5	408.5	91.8	500.3	7.7	81.7
Persons	692.9	838.8	72.8	10.0	82.9	921.7	124.5	1,046.2	9.0	88.1
Age —										
20	102.7	130.4	15.2	* 2.2	17.4	147.9	17.8	165.7	11.8	89.2
21	118.2	144.7	17.8	* 1.8	19.7	164.4	24.8	189.1	12.0	86.9
22	147.1	174.3	15.8	* 2.1	17.9	192.2	25.4	217.6	9.3	88.3
23	164.4	194.5	10.0	* 1.8	11.8	206.3	25.8	232.1	5.7	88.9
24	160.5	194.8	14.0	* 2.0	16.1	210.9	30.8	241.6	7.6	87.3
ATTENDING A TERTIARY EDUCATIONAL INSTITUTION FULL TIME										
Males	4.7	75.7	* 2.2	8.8	11.0	86.7	75.9	162.6	12.7	53.3
Females	6.1	105.9	* 1.4	7.6	8.9	114.9	69.9	184.8	7.8	62.2
Persons	10.8	181.6	* 3.6	16.3	19.9	201.5	145.9	347.4	9.9	58.0
Age —										
20	* 2.4	64.7	* 0.9	7.5	8.4	73.1	42.7	115.8	11.5	63.1
21	* 3.3	48.1	* 0.8	* 3.5	* 4.3	52.3	39.6	91.9	* 8.1	57.0
22	* 1.5	29.4	* 1.2	* 1.2	* 2.3	31.8	27.9	59.6	* 7.3	53.2
23	* 2.3	22.5	* 0.5	* 2.9	* 3.3	25.8	19.4	45.2	* 13.0	57.1
24	* 1.3	16.9	* 0.3	* 1.3	* 1.6	18.5	16.3	34.8	* 8.6	53.2
TOTAL										
Males	407.9	537.4	50.3	12.1	62.4	599.8	108.7	708.5	10.4	84.7
Females	295.8	483.0	26.2	14.3	40.4	523.4	161.7	685.1	7.7	76.4
Persons	703.7	1,020.4	76.4	26.4	102.8	1,123.2	270.4	1,393.6	9.2	80.6
Age —										
20	105.1	195.1	16.1	9.7	25.8	221.0	60.6	281.5	11.7	78.5
21	121.5	192.8	18.6	5.3	23.9	216.7	64.3	281.0	11.0	77.1
22	148.6	203.8	16.9	* 3.3	20.2	224.0	53.3	277.3	9.0	80.8
23	166.7	217.0	10.5	4.7	15.2	232.2	45.2	277.3	6.5	83.7
24	161.9	211.7	14.3	* 3.3	17.7	229.4	47.0	276.4	7.7	83.0

TABLE 13. LABOUR FORCE PARTICIPATION RATES(a), BY AGE AND BIRTHPLACE, MAY 2002 (per cent)

<i>Age group</i>	<i>Born in Australia</i>			<i>Born outside Australia</i>		
	<i>Males</i>	<i>Females</i>	<i>Persons</i>	<i>Males</i>	<i>Females</i>	<i>Persons</i>
15-64	83.8	68.6	76.3	79.4	58.7	69.0
15-19	59.1	62.3	60.7	39.0	41.6	40.3
20-24	88.9	80.5	84.8	69.1	60.2	64.5
25-34	92.8	71.2	82.0	89.7	64.8	77.1
35-44	91.9	73.3	82.6	91.0	67.9	79.1
45-54	89.0	75.2	82.1	87.4	65.0	76.4
55-59	75.0	52.6	63.9	70.9	47.7	59.6
60-64	52.0	27.4	39.3	46.4	19.3	33.9
65 and over	12.3	4.3	7.8	8.7	2.8	5.7
Total	75.2	59.0	67.0	67.1	48.9	58.0

(a) Calculated using population estimates which exclude those in institutions.

TABLE 14. CIVILIAN LABOUR FORCE BY BIRTHPLACE(a), MAY 2002

TABLE 14. CIVILIAN LABOUR FORCE BY BIRTHPLACE(a), MAY 2002							
	<i>Employed</i>		<i>Unemployed</i>				
	<i>Full-time workers</i>	<i>Total</i>	<i>Looking for full-time work - '000 -</i>	<i>Total</i>	<i>Labour force</i>	<i>Unemployment rate - per cent -</i>	<i>Participation rate(b)</i>
MALES							
Born in Australia	3,302.6	3,866.2	219.2	269.7	4,135.8	6.5	75.2
Born outside Australia	1,143.4	1,326.6	79.2	94.5	1,421.0	6.6	67.1
Main English Speaking Countries	488.1	555.9	26.1	30.7	586.6	5.2	72.4
Other Countries	655.2	770.7	53.1	63.8	834.5	7.6	63.8
Oceania	165.1	186.3	7.3	9.9	196.2	5.0	84.0
New Zealand	128.8	144.2	6.1	7.9	152.1	5.2	84.4
Europe and the Former USSR	566.3	645.3	35.3	39.3	684.7	5.7	60.3
Germany	27.9	32.7	* 1.9	* 2.4	35.1	* 6.9	62.7
Greece	20.9	24.8	* 0.3	* 0.3	25.1	* 1.4	42.0
Italy	55.1	59.6	* 2.7	* 2.7	62.2	* 4.3	51.1
Netherlands	19.6	22.2	* 1.0	* 1.1	23.3	* 4.7	52.2
UK and Ireland	310.0	354.4	18.2	20.6	375.0	5.5	67.3
Former Yugoslav Republics	49.3	54.7	5.2	5.9	60.5	9.7	55.4
The Middle East and North Africa	59.5	71.1	9.2	10.9	82.0	13.3	64.7
Lebanon	16.5	20.2	* 3.4	* 4.3	24.5	* 17.6	63.8
Southeast Asia	120.1	141.8	12.6	15.0	156.9	9.6	71.3
Malaysia	19.7	23.1	* 0.8	* 1.6	24.8	* 6.7	70.2
Philippines	18.9	21.9	* 1.8	* 1.8	23.7	* 7.5	74.6
Viet Nam	44.8	50.7	6.5	7.2	57.9	12.5	74.6
Northeast Asia	71.0	90.3	* 3.9	5.5	95.7	5.7	64.8
China	38.2	47.1	* 1.3	* 1.5	48.6	* 3.0	67.2
The Americas	52.3	61.5	* 3.2	* 3.4	65.0	* 5.3	77.6
Other	109.2	130.2	7.7	10.4	140.6	7.4	82.4
India	33.9	41.1	* 2.4	* 3.0	44.1	* 6.8	85.8
FEMALES							
Born in Australia	1,647.1	3,115.5	121.3	196.4	3,311.8	5.9	59.0
Born outside Australia	570.4	975.7	44.9	65.8	1,041.5	6.3	48.9
Main English Speaking Countries	231.1	408.0	13.2	19.5	427.6	4.6	55.1
Other Countries	339.3	567.7	31.6	46.3	613.9	7.5	45.4
Oceania	82.2	133.4	7.0	10.0	143.4	7.0	63.9
New Zealand	63.0	107.4	4.7	6.8	114.2	6.0	67.2
Europe and the Former USSR	241.0	448.9	15.0	23.0	471.9	4.9	43.8
Germany	11.4	22.0	* 0.7	* 0.7	22.7	* 3.1	42.0
Greece	8.5	16.1	* 0.3	* 0.3	16.4	* 1.6	27.5
Italy	13.1	28.5	* 0.3	* 0.6	29.1	* 2.0	28.4
Netherlands	5.7	12.1	* 0.5	* 0.7	12.8	* 5.6	34.7
UK and Ireland	140.0	252.9	6.7	10.9	263.8	4.1	50.3
Former Yugoslav Republics	21.7	38.9	* 2.1	* 4.2	43.0	* 9.7	41.9
The Middle East and North Africa	18.4	32.8	* 3.1	4.6	37.4	12.4	33.6
Lebanon	* 4.1	8.4	* 1.3	* 1.9	10.3	* 18.5	26.6
Southeast Asia	97.5	146.8	9.5	12.2	159.0	7.7	54.6
Malaysia	18.3	30.5	* 1.0	* 1.4	31.9	* 4.3	64.3
Philippines	27.2	40.6	* 2.6	* 3.2	43.8	* 7.4	64.3
Viet Nam	27.9	34.8	* 4.0	5.4	40.1	13.3	47.5
Northeast Asia	48.8	80.9	* 3.3	6.3	87.2	7.3	48.3
China	24.8	39.5	* 0.9	* 2.1	41.6	* 5.1	47.1
The Americas	29.5	46.9	* 2.4	* 3.5	50.4	* 7.0	57.1
Other	52.9	86.2	4.6	6.1	92.3	6.6	59.1
India	16.6	23.9	* 1.9	* 2.1	26.0	* 8.2	58.3
PERSONS							
Born in Australia	4,949.7	6,981.6	340.5	466.0	7,447.7	6.3	67.0
Born outside Australia	1,713.8	2,302.3	124.1	160.3	2,462.5	6.5	58.0
Main English Speaking Countries	719.2	963.9	39.3	50.2	1,014.2	5.0	63.9
Other Countries	994.5	1,338.4	84.8	110.0	1,448.4	7.6	54.4
Oceania	247.3	319.7	14.4	19.9	339.6	5.9	74.2
New Zealand	191.9	251.6	10.7	14.7	266.3	5.5	76.1
Europe and the Former USSR	807.4	1,094.2	50.3	62.3	1,156.5	5.4	52.3
Germany	39.4	54.6	* 2.6	* 3.1	57.8	* 5.4	52.6
Greece	29.3	40.8	* 0.6	* 0.6	41.5	* 1.5	34.8
Italy	68.2	88.1	* 2.9	* 3.3	91.4	* 3.6	40.7
Netherlands	25.3	34.3	* 1.6	* 1.8	36.1	* 5.0	44.3
UK and Ireland	449.9	607.3	24.9	31.5	638.8	4.9	59.1
Former Yugoslav Republics	71.1	93.5	7.3	10.0	103.6	9.7	48.9
The Middle East and North Africa	77.9	103.8	12.4	15.6	119.4	13.0	50.2
Lebanon	20.6	28.6	4.7	6.2	34.8	17.9	45.1
Southeast Asia	217.6	288.7	22.1	27.2	315.9	8.6	61.8
Malaysia	37.9	53.7	* 1.8	* 3.0	56.7	* 5.3	66.7
Philippines	46.1	62.5	* 4.3	5.0	67.5	7.4	67.6
Viet Nam	72.7	85.5	10.5	12.6	98.1	12.8	60.5
Northeast Asia	119.8	171.1	7.1	11.8	182.9	6.5	55.7
China	63.0	86.6	* 2.2	* 3.6	90.2	* 4.0	56.2
The Americas	81.8	108.4	5.5	6.9	115.3	6.0	67.1
Other	162.1	216.4	12.3	16.5	232.9	7.1	71.3
India	50.5	65.0	* 4.3	5.1	70.1	7.3	73.0

(a) See paragraph 53 of the Explanatory Notes. (b) Calculated using population estimates which exclude those in institutions.

TABLE 15. CIVILIAN LABOUR FORCE BORN OUTSIDE AUSTRALIA: BIRTHPLACE AND PERIOD OF ARRIVAL IN AUSTRALIA, MAY 2002

PERIOD OF ARRIVAL IN AUSTRALIA, MAY 2002														
Period of arrival	Born outside Australia													
	Oceania		Europe & the Former USSR		The Middle East and North Africa		South-east Asia	North-east Asia	The Americas	Other	Total			
	New Zealand	Other countries	U.K. and Ireland	Other countries	East and North Africa						Females		Total	Persons
											Married			
	EMPLOYED ('000)													
Before 1976	43.2	14.6	360.6	314.7	37.1	23.1	13.8	28.6	42.5	528.2	260.4	350.2	878.3	
1976 — 1980	38.1	5.2	47.9	30.0	10.2	49.7	7.7	14.6	17.6	118.1	64.4	102.8	220.9	
1981 — 1985	32.7	6.8	55.1	38.9	13.9	64.3	15.5	13.1	31.8	148.7	79.9	123.6	272.3	
1986 — 1990	49.4	18.4	50.0	34.1	17.8	69.4	53.6	25.7	37.2	207.4	92.5	148.1	355.5	
1991 — 1995	23.6	8.3	34.0	33.6	13.8	43.8	35.3	9.0	31.5	129.9	65.6	103.2	233.1	
1996 to survey date	64.5	14.7	59.7	35.5	10.9	38.3	45.2	17.4	55.7	194.3	95.8	147.8	342.1	
UNEMPLOYED ('000)														
Before 1976	* 1.9	* 0.2	17.0	14.7	* 2.4	* 2.2	* 1.0	* 0.8	* 1.5	29.6	5.8	12.2	41.9	
1976 — 1980	* 2.2	* 0.5	* 1.7	* 2.2	* 1.0	* 2.5	* 0.0	* 1.7	* 0.9	7.1	* 2.7	5.6	12.7	
1981 — 1985	* 1.9	* 0.2	* 2.2	* 3.0	* 2.1	6.0	* 1.8	* 0.3	* 1.6	11.3	* 2.4	7.7	19.0	
1986 — 1990	* 2.4	* 1.3	* 3.4	* 3.5	* 1.2	6.0	* 2.2	* 1.4	* 2.1	12.2	* 3.9	11.1	23.3	
1991 — 1995	* 1.9	* 0.3	* 3.2	* 3.7	* 3.4	5.1	* 2.8	* 1.1	* 1.6	11.7	5.9	11.4	23.1	
1996 to survey date	4.4	* 2.7	* 4.1	* 3.7	5.5	5.4	* 4.0	* 1.7	8.9	22.5	10.3	17.8	40.3	
LABOUR FORCE ('000)														
Before 1976	45.2	14.9	377.6	329.4	39.6	25.4	14.8	29.3	44.1	557.8	266.2	362.4	920.2	
1976 — 1980	40.4	5.6	49.6	32.2	11.1	52.2	7.7	16.3	18.4	125.2	67.1	108.4	233.5	
1981 — 1985	34.6	7.0	57.3	42.0	16.1	70.3	17.3	13.4	33.4	160.0	82.3	131.2	291.3	
1986 — 1990	51.7	19.7	53.3	37.6	19.0	75.4	55.8	27.1	39.3	219.6	96.3	159.3	378.9	
1991 — 1995	25.6	8.6	37.3	37.3	17.2	48.9	38.1	10.1	33.1	141.6	71.6	114.6	256.2	
1996 to survey date	68.9	17.4	63.8	39.2	16.4	43.7	49.3	19.1	64.6	216.8	106.2	165.7	382.4	
UNEMPLOYMENT RATE (per cent)														
Before 1976	* 4.2	* 1.6	4.5	4.5	* 6.1	* 8.8	* 7.0	* 2.6	* 3.5	5.3	2.2	3.4	4.6	
1976 — 1980	* 5.5	* 8.1	* 3.4	* 6.8	* 8.7	* 4.9	* 0.0	* 10.6	* 4.7	5.7	* 4.0	5.1	5.4	
1981 — 1985	* 5.4	* 2.5	* 3.8	* 7.2	* 13.3	8.5	* 10.4	* 2.0	* 4.8	7.1	* 2.9	5.8	6.5	
1986 — 1990	* 4.6	* 6.6	* 6.3	* 9.3	* 6.1	8.0	* 3.9	* 5.2	* 5.3	5.6	* 4.0	7.0	6.2	
1991 — 1995	* 7.6	* 3.2	* 8.7	* 10.0	* 19.7	10.4	* 7.3	* 10.8	* 4.8	8.3	8.3	9.9	9.0	
1996 to survey date	6.4	* 15.6	* 6.4	* 9.4	33.4	12.3	* 8.1	* 8.7	13.7	10.4	9.7	10.8	10.5	
PARTICIPATION RATE(a) (per cent)														
Before 1976	66.0	68.6	51.6	39.3	45.6	64.7	54.1	65.5	61.5	55.8	42.7	39.0	47.7	
1976 — 1980	82.1	58.7	70.6	73.8	43.4	69.5	72.2	72.6	78.5	81.1	60.8	61.7	70.8	
1981 — 1985	74.9	77.6	72.4	72.4	67.5	69.2	60.8	72.9	79.7	81.1	62.7	62.8	71.7	
1986 — 1990	75.9	74.6	73.1	64.1	56.2	64.8	71.3	67.6	78.3	80.6	59.4	58.4	69.5	
1991 — 1995	75.4	63.2	77.0	63.8	54.5	59.5	60.1	66.9	79.6	76.0	56.7	56.8	66.0	
1996 to survey date	81.9	63.4	80.0	53.0	45.2	45.2	41.0	61.3	65.9	70.5	52.8	48.7	59.0	

(a) Calculated using population estimates which exclude those in institutions.

TABLE 16. EMPLOYED PERSONS: FULL-TIME AND PART-TIME WORKERS, BY AGE, MAY 2002 ('000)

	(000)								Total
	Age group								
	15-19	20-24	25-34	35-44	45-54	55-59	60-64	65 and over	
MALES									
Full-time workers	141.1	407.9	1,131.4	1,182.3	1,037.3	329.1	154.1	62.8	4,446.0
Part-time workers	180.6	129.5	114.2	96.1	87.1	47.5	41.7	50.0	746.8
Total	321.7	537.4	1,245.6	1,278.3	1,124.4	376.6	195.9	112.8	5,192.7
MARRIED FEMALES									
Full-time workers	6.7	90.0	359.4	354.2	388.9	86.5	25.1	8.4	1,319.3
Part-time workers	7.6	35.9	235.9	404.0	320.9	105.3	40.9	21.9	1,172.4
Total	14.3	126.0	595.4	758.2	709.9	191.8	66.0	30.3	2,491.7
ALL FEMALES									
Full-time workers	75.2	295.8	618.7	511.2	528.3	133.5	41.7	13.0	2,217.5
Part-time workers	255.7	187.1	333.8	493.2	389.7	124.6	56.8	32.7	1,873.7
Total	331.0	483.0	952.5	1,004.4	918.0	258.1	98.5	45.7	4,091.2
PERSONS									
Full-time workers	216.4	703.7	1,750.1	1,693.4	1,565.6	462.6	195.8	75.7	6,663.5
Part-time workers	436.3	316.7	448.0	589.3	476.8	172.1	98.5	82.8	2,620.4
Total	652.7	1,020.4	2,198.1	2,282.7	2,042.4	634.7	294.4	158.5	9,283.9

TABLE 17. EMPLOYED PERSONS: HOURS WORKED, MAY 2002

	Females			Total	Persons
	Males	Married	Not married		
	NUMBER EMPLOYED ('000)				
Weekly Hours worked —					
0	223.7	142.5	74.0	216.6	440.2
1-15	378.3	430.1	368.7	798.8	1,177.1
16-29	392.3	557.3	261.6	819.0	1,211.3
30-34	344.1	270.7	148.0	418.7	762.8
35-39	739.8	359.8	257.9	617.6	1,357.4
40	904.1	285.3	203.0	488.2	1,392.3
41-44	284.0	86.0	66.3	152.3	436.3
45-48	537.7	131.4	83.7	215.1	752.8
49 and over	1,388.8	228.6	136.3	364.8	1,753.7
Total	5,192.7	2,491.7	1,599.4	4,091.2	9,283.9
	WEEKLY HOURS WORKED				
Aggregate weekly hours worked (million)	206.7	72.3	45.8	118.1	324.8
By full-time workers	194.8	52.0	35.3	87.3	282.1
By part-time workers	11.9	20.2	10.5	30.8	42.7
Average weekly hours worked	39.8	29.0	28.6	28.9	35.0
By full-time workers	43.8	39.4	39.3	39.4	42.3
By part-time workers	16.0	17.3	15.0	16.4	16.3
Average weekly hours worked by persons who worked one hour or more in the reference week	41.6	30.8	30.0	30.5	36.7
By full-time workers	45.7	41.5	41.1	41.3	44.3
By part-time workers	16.9	18.5	15.8	17.5	17.3

TABLE 18. EMPLOYED PERSONS: EMPLOYMENT/POPULATION RATIOS BY AGE AND MARITAL STATUS, MAY 2002 (per cent)

Age group	Males			Females			Persons
	Married	Not married	Total	Married	Not married	Total	
15-19	68.2	45.8	46.1	58.9	49.2	49.6	47.8
20-24	85.9	74.0	75.9	65.3	72.5	70.5	73.2
25-34	90.7	79.1	85.6	63.7	68.6	65.5	75.5
35-44	91.0	75.9	87.3	69.4	63.9	68.0	77.6
45-54	88.6	67.7	84.3	71.3	62.8	69.2	76.8
55-59	73.2	54.6	69.4	48.9	49.8	49.1	59.4
60-64	50.0	35.5	47.1	22.9	26.8	24.0	35.7
65 and over	12.1	6.2	10.4	5.2	2.0	3.4	6.5
Total	72.4	60.0	67.5	55.4	46.9	51.7	59.5

TABLE 19. FULL-TIME WORKERS WHO WORKED LESS THAN 35 HOURS, BY REASON, MAY 2002 ('000)

Reason for working less than 35 hours	Females			Total	Persons
	Males	Married	Not married		
Leave, holiday or flextime/personal reasons	348.0	151.2	91.0	242.2	590.2
Own illness or injury	98.5	36.2	30.7	66.9	165.5
Bad weather, plant breakdown, etc.	12.9	* 1.0	* 0.5	* 1.5	14.5
Began or left job in the reference week	7.0	* 0.6	* 3.7	* 4.3	11.3
Stood down, on short time, insufficient work	48.4	10.4	5.3	15.7	64.1
Shift work, standard work arrangements	58.5	22.5	17.8	40.3	98.9
Other	18.2	6.3	* 2.1	8.4	26.6
Total	591.6	228.2	151.1	379.4	971.0

TABLE 20. UNEMPLOYED PERSONS: STATES, BY AGE, MAY 2002
(^{'000})

Age group	New South Wales	Victoria	Queensland	South Australia	Western Australia	Tasmania	Australia
MALES							
15-19	21.2	14.8	16.1	5.9	8.6	2.1	70.3
20-24	21.9	12.9	13.1	4.2	6.1	2.3	62.4
25-34	28.9	19.5	17.2	8.2	9.6	2.4	87.2
35-44	17.2	14.4	10.6	5.5	7.8	1.6	58.8
45 and over	25.4	21.4	19.7	7.4	7.3	2.6	85.4
<i>Total</i>	<i>114.6</i>	<i>83.0</i>	<i>76.7</i>	<i>31.2</i>	<i>39.3</i>	<i>11.0</i>	<i>364.1</i>
FEMALES							
15-19	20.5	13.5	13.9	4.8	5.9	1.5	61.4
20-24	10.5	8.0	13.2	2.7	3.8	1.3	40.4
25-34	17.0	16.3	15.7	3.9	5.6	1.4	61.1
35-44	19.0	12.9	10.4	3.8	5.1	1.2	53.6
45 and over	14.8	8.5	12.5	4.1	4.4	* 1.0	45.6
<i>Total</i>	<i>81.7</i>	<i>59.2</i>	<i>65.7</i>	<i>19.3</i>	<i>24.7</i>	<i>6.4</i>	<i>262.1</i>
PERSONS							
Looking for full-time work —							
15-19	19.3	12.3	14.7	6.7	7.7	1.8	63.3
20-24	25.1	15.3	18.5	5.1	6.7	3.2	76.4
25-34	39.1	27.4	27.4	10.6	12.4	3.4	122.1
35-44	29.4	20.9	17.0	8.3	11.1	2.5	91.5
45-54	23.1	17.8	17.9	6.8	7.3	2.1	76.5
55 and over	12.3	7.2	8.7	* 2.2	3.1	1.1	34.9
<i>Total looking for full-time work</i>	<i>148.2</i>	<i>100.9</i>	<i>104.2</i>	<i>39.6</i>	<i>48.3</i>	<i>14.1</i>	<i>464.6</i>
Total —							
15-19	41.7	28.3	30.0	10.7	14.5	3.6	131.7
20-24	32.3	20.8	26.3	6.9	9.9	3.5	102.8
25-34	45.9	35.8	32.9	12.1	15.1	3.8	148.3
35-44	36.2	27.3	21.0	9.3	12.8	2.8	112.4
45-54	25.1	21.1	21.8	7.9	8.0	2.2	87.6
55 and over	15.2	8.8	10.4	3.6	3.6	1.3	43.5
Total	196.3	142.2	142.4	50.5	64.1	17.4	626.3

**TABLE 21. UNEMPLOYED PERSONS AGED 15-19:
DURATION OF UNEMPLOYMENT AND SCHOOL ATTENDANCE, MAY 2002**

DURATION OF UNEMPLOYMENT AND SCHOOL ATTENDANCE, MAY 2002				
	Not attending school			
	Attending school	Left school before 2000	Left school 2000 to survey date	Total
	NUMBER ('000)			
Duration of unemployment (weeks) —				
Under 4	12.8	* 2.4	11.9	27.2
4 and under 13	10.6	4.5	22.0	37.1
13 and under 26	11.0	* 3.7	27.6	42.4
26 and over	8.8	6.2	10.0	25.1
Total	43.3	16.9	71.6	131.7
DURATION OF UNEMPLOYMENT (weeks)				
Average duration —				
Males	17.6	36.9	16.3	20.2
Females	17.9	* 35.1	18.3	19.5
Persons	17.7	36.3	17.3	19.9
Looking for full-time work	* 31.9	36.7	19.3	23.7
Looking for part-time work	17.0	* 34.0	13.5	16.3
Median duration —				
Males	10	* 16	13	12
Females	12	* 14	14	13
Persons	11	16	13	13
Looking for full-time work	* 19	15	15	15
Looking for part-time work	11	* 17	10	11

TABLE 22. UNEMPLOYED PERSONS: BY AGE AND WHETHER LOOKING FOR FULL-TIME OR PART-TIME WORK, MAY 2002

	Number unemployed ('000)					Unemployment rate (per cent)				
	Males		Females		Persons	Males		Females		Persons
	Married	Total	Married	Total		Married	Total	Married	Total	
LOOKING FOR FULL-TIME WORK										
Total	114.4	298.5	59.4	166.2	464.6	3.6	6.3	4.3	7.0	6.5
Aged 15-19	* 1.6	34.5	* 3.9	28.7	63.3	* 29.8	19.7	* 36.8	27.6	22.6
Looking for first job	* 0.7	18.2	* 2.3	20.7	38.9
Attending school	* 0.0	* 1.6	* 0.0	* 0.7	* 2.3	n.a.	n.a.	n.a.	n.a.	n.a.
Attending a tertiary educational institution full time	* 0.0	* 1.4	* 0.4	* 2.4	* 3.8	n.a.	n.a.	n.a.	n.a.	n.a.
Aged 20 and over	112.8	263.9	55.5	137.4	401.4	3.6	5.8	4.1	6.0	5.9
20-24	6.5	50.3	6.5	26.2	76.4	7.0	11.0	6.7	8.1	9.8
Looking for first job	* 0.7	10.2	* 1.9	8.8	19.1
25-34	28.9	78.4	17.7	43.7	122.1	4.0	6.5	4.7	6.6	6.5
35-44	28.9	56.5	15.9	34.9	91.5	3.0	4.6	4.3	6.4	5.1
45-54	29.0	50.9	11.6	25.5	76.5	3.2	4.7	2.9	4.6	4.7
55 and over	19.6	27.8	* 3.7	7.2	34.9	4.0	4.8	* 3.0	3.7	4.5
Aged 15-64	114.1	297.8	59.4	165.8	463.6	3.7	6.4	4.3	7.0	6.6
LOOKING FOR PART-TIME WORK										
Total	9.4	65.7	31.4	96.0	161.7	3.0	8.1	2.6	4.9	5.8
Aged 15-19	* 0.0	35.7	* 0.0	32.7	68.4	* 0.0	16.5	* 0.0	11.3	13.6
Attending school	* 0.0	21.7	* 0.0	19.3	41.0	* 0.0	19.0	* 0.0	13.4	15.9
Attending a tertiary educational institution full time	* 0.0	13.2	* 0.0	10.7	23.9	* 0.0	21.5	* 0.0	12.6	16.3
Aged 20 and over	9.4	30.0	31.4	63.3	93.2	3.0	5.0	2.6	3.8	4.1
20-24	* 1.5	12.1	* 3.5	14.3	26.4	* 13.0	8.5	* 8.9	7.1	7.7
Attending a tertiary educational institution full time	* 0.6	8.8	* 0.7	7.6	16.3	* 12.9	11.0	* 8.2	7.0	8.7
25-34	* 2.9	8.8	7.7	17.4	26.2	* 5.1	7.2	3.2	5.0	5.5
35-44	* 0.9	* 2.3	12.6	18.6	20.9	* 1.4	* 2.3	3.0	3.6	3.4
45 and over	* 4.1	6.7	7.6	12.9	19.7	* 2.2	2.9	1.5	2.1	2.3
Aged 15-64	9.3	65.3	31.4	96.0	161.2	3.4	8.6	2.7	5.0	6.0
TOTAL										
Total	123.8	364.1	90.8	262.1	626.3	3.6	6.6	3.5	6.0	6.3
Aged 15-19	* 1.6	70.3	* 3.9	61.4	131.7	* 22.5	17.9	* 21.5	15.7	16.8
Attending school	* 0.0	23.2	* 0.0	20.0	43.3	* 0.0	19.9	* 0.0	13.8	16.5
Attending a tertiary educational institution full time	* 0.0	14.6	* 0.4	13.1	27.7	* 0.0	22.7	* 24.1	14.7	18.0
Aged 20 and over(a)	122.2	293.9	86.9	200.7	494.6	3.5	5.7	3.4	5.1	5.4
20-24	8.0	62.4	10.0	40.4	102.8	7.7	10.4	7.4	7.7	9.2
Attending a tertiary educational institution full time	* 0.6	11.0	* 1.0	8.9	19.9	* 12.7	12.7	* 10.7	7.8	9.9
25-34	31.8	87.2	25.5	61.1	148.3	4.1	6.5	4.1	6.0	6.3
35-44	29.8	58.8	28.5	53.6	112.4	2.9	4.4	3.6	5.1	4.7
45-54	29.8	53.0	16.7	34.5	87.6	3.1	4.5	2.3	3.6	4.1
55-59	16.1	21.7	5.3	8.9	30.5	4.9	5.4	2.7	3.3	4.6
60-64	6.3	9.6	* 0.9	* 1.9	11.5	3.6	4.7	* 1.4	* 1.9	3.8
Aged 15-64	123.4	363.0	90.8	261.8	624.8	3.6	6.7	3.6	6.1	6.4

(a) Includes unemployed persons aged 65 and over, details for whom are not shown separately.

TABLE 23. UNEMPLOYED PERSONS: BIRTHPLACE BY AGE, MAY 2002

	Number unemployed ('000)			Unemployment rate (per cent)		
	Males	Females	Persons	Males	Females	Persons
	BORN IN AUSTRALIA					
Total	269.7	196.4	466.0	6.5	5.9	6.3
Looking for full-time work	219.2	121.3	340.5	6.2	6.9	6.4
Looking for part-time work	50.5	75.0	125.5	8.2	4.9	5.8
Aged 15-19	63.4	53.3	116.7	17.7	15.0	16.3
Aged 20 and over	206.3	143.1	349.3	5.5	4.8	5.2
20-24	50.3	33.1	83.4	9.8	7.5	8.8
25-34	66.2	45.3	111.5	6.3	5.6	6.0
35-44	38.5	38.8	77.2	4.0	5.1	4.5
45-54	32.9	17.8	50.7	4.2	2.7	3.5
55 and over	18.4	8.1	26.5	3.9	2.8	3.5
Aged 15-64	268.9	196.0	464.9	6.6	6.0	6.3
	BORN OUTSIDE AUSTRALIA					
	Males	Females	Persons	Males	Females	Persons
Total	94.5	65.8	160.3	6.6	6.3	6.5
Looking for full-time work	79.2	44.9	124.1	6.5	7.3	6.8
Looking for part-time work	15.2	20.9	36.2	7.7	4.9	5.8
Aged 15-19	6.9	8.2	15.0	20.9	21.5	21.3
Aged 20 and over	87.6	57.6	145.2	6.3	5.7	6.1
20-24	12.1	7.3	19.4	13.5	8.9	11.3
25-34	21.0	15.8	36.8	7.4	7.5	7.5
35-44	20.3	14.8	35.2	5.4	4.9	5.2
45-54	20.1	16.7	36.8	5.1	5.9	5.5
55 and over	14.0	* 3.0	17.0	5.7	* 2.4	4.6
Aged 15-64	94.1	65.8	159.9	6.8	6.4	6.6

TABLE 24. LONG-TERM UNEMPLOYMENT

TABLE 24. LONG-TERM UNEMPLOYMENT												
Month	Long-term unemployment									Long-term unemployment as a proportion of total unemployment		
	Unemployed 52 weeks and under 104			Unemployed 104 weeks and over			Total					
	Males	Females	Persons	Males	Females	Persons	Males	Females	Persons	Males	Females	Persons
	- '000-											
ORIGINAL												
2001 —												
March	38.9	25.5	64.4	52.2	29.3	81.5	91.1	54.8	145.9	23.7	18.8	21.6
April	37.8	24.1	61.9	60.3	27.5	87.9	98.1	51.7	149.8	25.5	18.2	22.4
May	40.0	24.0	63.9	58.4	27.8	86.2	98.4	51.7	150.2	25.8	17.8	22.4
June	34.2	26.2	60.5	59.4	31.6	91.0	93.7	57.8	151.5	24.8	20.9	23.1
July	34.1	22.6	56.6	55.2	28.6	83.8	89.3	51.2	140.4	24.4	20.3	22.7
August	28.0	17.8	45.8	61.8	30.9	92.7	89.8	48.6	138.5	24.1	18.0	21.5
September	33.3	23.1	56.4	67.3	28.9	96.2	100.6	52.0	152.6	25.4	18.8	22.7
October	33.6	24.0	57.6	57.6	30.9	88.4	91.2	54.9	146.1	23.9	19.7	22.1
November	33.1	22.7	55.9	55.5	27.7	83.2	88.7	50.4	139.1	23.9	19.5	22.1
December	32.4	25.0	57.4	54.3	32.7	87.0	86.7	57.7	144.4	23.0	20.3	21.8
2002 —												
January	33.5	24.3	57.9	60.1	31.8	91.9	93.6	56.2	149.8	22.1	18.4	20.6
February	45.7	24.1	69.8	61.6	32.1	93.7	107.3	56.2	163.5	25.7	18.2	22.5
March	46.3	23.7	70.0	62.2	31.5	93.7	108.5	55.1	163.7	28.4	19.7	24.7
April	43.4	21.4	64.8	55.6	29.0	84.6	99.0	50.4	149.4	26.7	19.4	23.7
May	37.2	22.3	59.5	57.1	26.7	83.7	94.2	49.0	143.2	25.9	18.7	22.9
SEASONALLY ADJUSTED												
2001 —												
March	39.4	24.6	64.0	52.5	27.5	80.0	91.9	52.1	144.0	24.7	19.9	22.7
April	38.6	24.7	63.4	62.4	27.2	89.6	101.1	51.9	153.0	26.1	19.0	23.2
May	38.8	23.0	61.8	59.3	29.4	88.7	98.1	52.4	150.5	25.5	18.5	22.5
June	35.4	30.5	65.8	61.7	32.1	93.8	97.1	62.6	159.6	24.9	21.9	23.6
July	35.1	24.7	59.8	59.3	29.6	88.9	94.4	54.3	148.7	24.1	19.3	22.1
August	28.5	17.4	45.9	63.0	31.3	94.3	91.5	48.7	140.2	23.7	17.1	20.9
September	32.6	22.0	54.6	61.5	26.5	88.0	94.1	48.5	142.6	24.2	17.7	21.5
October	32.6	25.2	57.8	57.4	30.6	88.0	90.0	55.8	145.8	22.4	19.1	21.0
November	32.9	23.1	56.0	55.9	30.0	85.9	88.8	53.1	141.9	23.0	18.7	21.2
December	32.8	25.1	57.9	54.5	33.3	87.8	87.3	58.4	145.7	23.2	20.2	21.9
2002 —												
January	32.9	24.3	57.1	60.1	33.9	94.0	93.0	58.2	151.2	23.7	19.4	21.8
February	45.1	20.8	65.9	56.5	29.3	85.8	101.5	50.1	151.7	26.5	18.6	23.2
March	47.0	22.8	69.7	62.6	29.5	92.2	109.6	52.3	161.9	29.7	20.6	26.0
April	44.3	21.9	66.3	57.5	28.7	86.2	101.8	50.6	152.5	27.4	20.2	24.5
May	36.0	21.3	57.3	57.8	28.3	86.0	93.8	49.6	143.4	25.6	19.3	23.0
TREND SERIES												
2001 —												
March	38.5	24.3	62.7	56.6	27.3	83.9	95.1	51.6	146.6	25.1	19.2	22.6
April	38.1	24.9	63.0	58.0	28.5	86.5	96.1	53.3	149.4	25.1	19.4	22.7
May	37.1	25.0	62.2	59.6	29.4	89.0	96.8	54.4	151.2	25.1	19.5	22.8
June	35.6	24.6	60.2	60.9	29.9	90.8	96.5	54.5	151.0	24.8	19.4	22.5
July	34.0	23.9	57.9	61.3	29.9	91.2	95.4	53.7	149.1	24.4	19.0	22.1
August	32.5	23.2	55.7	60.8	29.8	90.6	93.3	53.0	146.3	23.9	18.7	21.7
September	31.4	22.9	54.3	59.6	30.0	89.6	91.0	52.9	143.9	23.3	18.5	21.3
October	31.4	23.0	54.4	58.4	30.4	88.8	89.7	53.4	143.1	23.0	18.5	21.1
November r	32.7	23.3	56.1	57.6	30.9	88.5	90.3	54.3	144.6	23.2	18.8	21.3
December r	35.1	23.6	58.8	57.3	31.4	88.7	92.5	55.0	147.4	24.0	19.2	21.9
2002 —												
January r	37.8	23.5	61.4	57.6	31.4	89.0	95.5	54.9	150.3	25.0	19.5	22.7
February r	40.2	22.9	63.1	58.2	30.8	89.0	98.4	53.8	152.1	26.0	19.7	23.4
March r	41.8	22.3	64.1	58.7	30.1	88.7	100.5	52.4	152.9	26.9	19.8	23.9
April r	42.8	21.8	64.6	59.0	29.2	88.2	101.8	51.0	152.8	27.4	19.8	24.3
May	43.1	21.5	64.6	59.1	28.5	87.6	102.2	50.0	152.2	27.7	19.9	24.5

TABLE 25. UNEMPLOYED PERSONS: DURATION OF UNEMPLOYMENT BY AGE, MARITAL STATUS AND FULL-TIME/PART-TIME STATUS, MAY 2002
(^{'000})

Duration of unemployment (weeks)	(000)					Married	Not married	Looking for -	
	Age group				Total(a)			Full-time work	Part-time work
	15-19	20-24	25-34	35-54					
MALES									
— '000 —									
Under 52	63.6	50.4	65.5	73.8	269.9	89.6	180.3	211.5	58.4
under 2	8.7	5.8	11.2	10.1	38.6	14.3	24.3	27.9	10.7
2 and under 4	6.1	5.4	7.7	6.3	26.8	9.8	16.9	21.2	5.5
4 and under 8	8.9	6.3	8.8	12.2	37.8	12.2	25.6	28.7	9.1
8 and under 13	11.5	10.5	10.0	10.6	45.2	13.7	31.4	32.4	12.8
13 and under 26	20.3	16.0	15.4	22.9	78.6	24.1	54.5	63.9	14.8
26 and under 39	4.9	* 3.2	5.6	6.5	22.7	8.1	14.6	20.1	* 2.5
39 and under 52	* 3.1	* 3.1	6.9	5.2	20.3	7.4	12.9	17.2	* 3.1
52 and over	6.7	12.0	21.7	38.0	94.2	34.1	60.1	87.0	7.2
52 and under 65	* 1.5	* 2.2	* 2.9	5.7	13.1	5.3	7.8	11.2	* 1.9
65 and under 104	* 4.2	* 3.7	5.0	7.7	24.1	9.2	14.9	21.9	* 2.2
104 and over	* 1.0	6.1	13.8	24.6	57.1	19.7	37.4	53.9	* 3.1
Total	70.3	62.4	87.2	111.9	364.1	123.8	240.4	298.5	65.7
— weeks —									
Average duration —	20.2	35.9	45.5	82.0	55.7	55.4	55.8	62.6	24.1
Median duration —	12	15	17	22	17	17	17	20	10
FEMALES									
— '000 —									
Under 52	56.3	32.4	50.3	67.3	213.1	73.9	139.2	128.1	85.1
under 2	6.8	5.6	8.0	9.8	31.1	13.5	17.6	14.7	16.4
2 and under 4	5.5	* 3.9	9.5	10.0	29.7	11.7	18.0	15.1	14.6
4 and under 8	7.0	4.6	5.4	9.5	27.9	10.4	17.6	16.5	11.4
8 and under 13	9.7	8.4	7.0	11.4	37.4	12.0	25.4	22.7	14.7
13 and under 26	22.1	6.6	12.1	16.3	58.1	17.1	41.0	38.6	19.5
26 and under 39	* 2.5	* 2.4	* 4.3	6.1	16.3	5.2	11.2	11.9	4.4
39 and under 52	* 2.8	* 0.9	* 4.1	* 4.2	12.5	* 4.1	8.4	8.5	* 4.0
52 and over	5.2	8.0	10.7	20.8	49.0	16.8	32.2	38.1	10.9
52 and under 65	* 1.3	* 1.8	* 2.1	4.5	9.8	* 3.5	6.3	7.3	* 2.4
65 and under 104	* 3.2	* 1.9	* 3.2	* 4.0	12.6	* 4.2	8.3	8.1	4.5
104 and over	* 0.7	* 4.3	5.4	12.3	26.7	9.1	17.6	22.7	* 4.0
Total	61.4	40.4	61.1	88.1	262.1	90.8	171.4	166.2	96.0
— weeks —									
Average duration —	19.5	32.6	34.6	54.2	41.8	37.6	44.1	52.3	23.7
Median duration —	13	11	13	14	13	11	14	16	9
PERSONS									
— '000 —									
Under 52	119.9	82.8	115.9	141.1	483.1	163.6	319.5	339.6	143.5
under 2	15.5	11.5	19.2	19.9	69.7	27.8	41.9	42.6	27.1
2 and under 4	11.6	9.3	17.1	16.3	56.5	21.6	34.9	36.4	20.1
4 and under 8	15.8	10.9	14.2	21.8	65.7	22.6	43.2	45.3	20.5
8 and under 13	21.2	18.9	17.0	22.0	82.6	25.7	56.8	55.0	27.5
13 and under 26	42.4	22.6	27.5	39.2	136.7	41.2	95.6	102.5	34.3
26 and under 39	7.3	5.6	9.9	12.6	39.0	13.2	25.8	32.0	7.0
39 and under 52	5.9	* 4.0	10.9	9.4	32.8	11.5	21.3	25.7	7.1
52 and over	11.9	20.0	32.4	58.8	143.2	51.0	92.3	125.1	18.2
52 and under 65	* 2.7	* 4.1	5.0	10.2	22.9	8.8	14.1	18.6	* 4.3
65 and under 104	7.4	5.6	8.3	11.8	36.6	13.4	23.2	30.0	6.7
104 and over	* 1.8	10.4	19.2	36.9	83.7	28.8	55.0	76.6	7.2
Total	131.7	102.8	148.3	200.0	626.3	214.5	411.7	464.6	161.7
— weeks —									
Average duration —	19.9	34.6	41.0	69.7	49.9	47.9	50.9	59.0	23.8
Median duration —	13	13	15	17	15	14	16	18	9

(a) Includes persons aged 55 and over, details for whom are not shown separately.

TABLE 26. PERSONS NOT IN THE LABOUR FORCE: AGE AND MARITAL STATUS, MAY 2002

Age group	Males			Females			Persons	Proportion of population - per cent -
	Married	Not married	Total	Married - '000 -	Not married	Total		
15-19	* 1.0	305.0	306.0	6.1	268.9	275.0	581.0	42.6
20-24	7.8	100.8	108.7	57.0	104.7	161.7	270.4	19.4
25-34	44.3	77.8	122.1	313.1	128.2	441.2	563.3	19.4
35-44	69.1	58.8	127.9	306.1	113.9	420.0	548.0	18.6
45-54	91.0	65.0	156.0	269.6	105.4	375.0	530.9	20.0
55-59	99.9	44.7	144.6	195.4	63.2	258.6	403.2	37.7
60-64	161.0	48.9	210.0	221.6	87.9	309.5	519.5	62.9
65-69	199.6	61.3	260.9	200.7	115.1	315.8	576.7	84.3
70 and over	486.1	219.2	705.3	347.0	650.6	997.6	1,702.9	97.0
Total	1,159.9	981.5	2,141.4	1,916.6	1,637.9	3,554.5	5,695.9	36.5

TABLE 27. PERSONS NOT IN THE LABOUR FORCE: WHETHER LOOKING FOR WORK, ETC., MAY 2002 ('000)

	Males			Females			Persons
	Married	Not married	Total	Married	Not married	Total	
<i>Looking for work</i>	17.0	33.5	50.5	31.5	36.2	67.7	118.2
Took active steps to find work(a)	8.5	12.7	21.2	13.7	13.5	27.2	48.4
Available to start work within four weeks	5.7	8.4	14.1	11.3	10.5	21.8	35.9
Unavailable to start within four weeks	* 2.8	* 4.3	7.1	* 2.4	* 3.0	5.4	12.4
Did not take active steps to find work	8.5	20.8	29.3	17.7	22.7	40.5	69.8
<i>Not looking for work</i>	1,078.8	846.2	1,925.0	1,844.6	1,419.3	3,263.9	5,188.9
Permanently unable to work	48.0	42.2	90.2	28.5	34.3	62.8	153.0
In institutions	16.0	59.7	75.7	12.0	148.1	160.1	235.9
Total	1,159.9	981.5	2,141.4	1,916.6	1,637.9	3,554.5	5,695.9

(a) Not available to start work in the reference week.

TABLE 28. ESTIMATES OF LABOUR FORCE STATUS AND GROSS CHANGES (FLOWS) DERIVED FROM MATCHED RECORDS APRIL 2002 AND MAY 2002 ('000)

Labour force status in April 2002	Labour force status in May 2002			
	Employed full time	Employed part time	Unemployed	Not in the labour force
MALES				
Employed full time	3,473.0	76.4	21.3	29.6
Employed part time	99.8	456.0	22.1	47.4
Unemployed	24.6	24.1	190.3	50.8
Not in the labour force	24.9	33.6	55.6	1,495.1
MARRIED FEMALES				
Employed full time	971.7	84.9	* 3.1	18.6
Employed part time	90.8	826.8	7.6	52.9
Unemployed	5.2	10.4	36.2	15.8
Not in the labour force	8.5	50.0	23.2	1,461.2
ALL FEMALES				
Employed full time	1,618.4	119.4	7.7	26.4
Employed part time	141.5	1,316.7	19.8	82.0
Unemployed	14.4	27.0	116.6	46.3
Not in the labour force	15.8	88.1	59.1	2,564.1
PERSONS				
Employed full time	5,091.4	195.8	29.0	56.0
Employed part time	241.3	1,772.8	41.9	129.4
Unemployed	39.0	51.1	306.9	97.2
Not in the labour force	40.7	121.7	114.7	4,059.3

POPULATION REPRESENTED BY THE MATCHED SAMPLE

Males	Females		Persons
	Married	Total	
6,124.8	3,666.8	6,263.4	12,388.2

TABLE 29. RELATIONSHIP IN HOUSEHOLD, THE CIVILIAN POPULATION AGED 15 AND OVER: SUMMARY TABLE, MAY 2002

	MAY 2002						

(a) Aged 15 and over.

TABLE 30. RELATIONSHIP IN HOUSEHOLD AND LABOUR FORCE STATUS OF PERSONS AGED 15 AND OVER(a), MAY 2002

MAY 2002										
	Employed		Unemployed			Labour force	Not in labour force	Civilian population aged 15 and over	Unemployment rate - per cent -	Participation rate
	Full-time workers	Part-time workers	Total	Looking for full-time work	Total - '000 -					
MALES										
Family member	3,668.6	600.6	4,269.2	211.0	256.9	4,526.1	1,566.7	6,092.8	5.7	74.3
Husband or partner	2,984.4	296.6	3,281.0	111.0	118.9	3,399.8	1,104.0	4,503.8	3.5	75.5
With children under 15	1,459.3	102.5	1,561.8	61.2	63.3	1,625.1	123.5	1,748.7	3.9	92.9
Without children under 15	1,525.1	194.1	1,719.1	49.8	55.6	1,774.7	980.4	2,755.2	3.1	64.4
With dependants	1,729.0	122.1	1,851.1	68.3	70.9	1,922.0	158.9	2,081.0	3.7	92.4
Without dependants	1,255.3	174.5	1,429.8	42.7	48.0	1,477.8	945.0	2,422.9	3.2	61.0
Lone parent	69.2	12.5	81.6	5.0	6.8	88.4	44.8	133.2	7.7	66.4
With children under 15	27.9	7.5	35.4	* 2.7	4.4	39.9	18.6	58.4	11.1	68.2
With dependent students but without children under 15	15.7	* 1.6	17.2	* 1.0	* 1.0	18.2	* 3.8	22.1	* 5.5	82.7
Without dependants	25.6	* 3.4	29.0	* 1.3	* 1.3	30.3	22.4	52.7	* 4.3	57.5
Dependent student	* 4.2	170.7	174.9	* 4.1	35.3	210.2	271.3	481.5	16.8	43.7
Non-dependent child(b)	543.1	101.3	644.3	81.4	85.1	729.4	93.9	823.4	11.7	88.6
Other family person	67.8	19.6	87.4	9.5	10.9	98.3	52.7	150.9	11.0	65.1
Non-family member	644.4	112.3	756.7	77.0	89.6	846.3	388.7	1,235.0	10.6	68.5
Lone person	391.5	63.0	454.4	43.0	47.1	501.5	300.0	801.5	9.4	62.6
Not living alone	252.9	49.4	302.3	34.0	42.5	344.8	88.7	433.5	12.3	79.5
Total	4,313.0	712.9	5,025.9	288.0	346.5	5,372.4	1,955.4	7,327.8	6.5	73.3
FEMALES										
Family member	1,733.0	1,664.2	3,397.2	125.8	208.5	3,605.8	2,572.1	6,177.9	5.8	58.4
Wife or partner	1,267.8	1,145.1	2,412.9	55.0	85.1	2,498.0	1,834.6	4,332.6	3.4	57.7
With children under 15	374.7	609.6	984.3	22.8	41.0	1,025.3	632.5	1,657.7	4.0	61.8
Without children under 15	893.0	535.6	1,428.6	32.3	44.1	1,472.7	1,202.2	2,674.9	3.0	55.1
With dependants	508.2	712.1	1,220.3	26.7	47.5	1,267.8	708.2	1,976.1	3.7	64.2
Without dependants	759.6	433.0	1,192.6	28.3	37.6	1,230.2	1,126.4	2,356.6	3.1	52.2
Lone parent	151.0	162.2	313.3	30.1	49.0	362.3	346.4	708.7	13.5	51.1
With children under 15	79.3	124.4	203.7	22.1	38.8	242.5	211.6	454.2	16.0	53.4
With dependent students but without children under 15	32.0	14.8	46.8	4.4	5.5	52.3	19.0	71.3	10.6	73.3
Without dependants	39.7	23.0	62.7	* 3.5	4.7	67.5	115.7	183.2	7.0	36.8
Dependent student	* 4.1	233.1	237.2	* 2.1	30.6	267.9	225.2	493.0	11.4	54.3
Non-dependent child(b)	264.7	106.1	370.7	34.0	37.5	408.2	58.6	466.8	9.2	87.5
Other family person	45.4	17.7	63.1	4.6	6.3	69.4	107.4	176.8	9.0	39.2
Non-family member	398.8	150.8	549.6	30.2	38.0	587.6	674.0	1,261.6	6.5	46.6
Lone person	253.4	85.2	338.6	17.8	19.6	358.2	589.6	947.8	5.5	37.8
Not living alone	145.4	65.6	211.0	12.4	18.4	229.4	84.4	313.8	8.0	73.1
Total	2,131.8	1,815.1	3,946.9	156.0	246.6	4,193.4	3,246.1	7,439.5	5.9	56.4
PERSONS										
Family member	5,401.6	2,264.8	7,666.4	336.8	465.5	8,131.9	4,138.8	12,270.7	5.7	66.3
Husband, wife or partner	4,252.1	1,441.7	5,693.8	166.0	204.0	5,897.8	2,938.6	8,836.4	3.5	66.7
With children under 15	1,834.0	712.1	2,546.1	84.0	104.3	2,650.4	756.0	3,406.4	3.9	77.8
Without children under 15	2,418.1	729.7	3,147.7	82.1	99.7	3,247.4	2,182.6	5,430.0	3.1	59.8
With dependants	2,237.2	834.2	3,071.4	95.1	118.4	3,189.8	867.2	4,057.0	3.7	78.6
Without dependants	2,014.9	607.5	2,622.4	71.0	85.5	2,708.0	2,071.4	4,779.4	3.2	56.7
Lone parent	220.2	174.7	394.9	35.1	55.8	450.7	391.2	841.9	12.4	53.5
With children under 15	107.2	131.9	239.2	24.8	43.2	282.4	230.2	512.6	15.3	55.1
With dependent students but without children under 15	47.6	16.4	64.0	5.4	6.5	70.5	22.8	93.4	9.2	75.5
Without dependants	65.3	26.4	91.7	4.9	6.0	97.8	138.1	235.9	6.2	41.4
Dependent student	8.3	403.8	412.1	6.1	66.0	478.1	496.5	974.5	13.8	49.1
Non-dependent child(b)	807.7	207.4	1,015.1	115.4	122.6	1,137.7	152.5	1,290.2	10.8	88.2
Other family person	113.2	37.3	150.5	14.1	17.1	167.6	160.1	327.7	10.2	51.2
Non-family member	1,043.2	263.1	1,306.3	107.2	127.6	1,433.9	1,062.6	2,496.6	8.9	57.4
Lone person	644.9	148.1	793.0	60.8	66.7	859.7	889.6	1,749.3	7.8	49.1
Not living alone	398.3	115.0	513.3	46.4	61.0	574.2	173.0	747.3	10.6	76.8
Total	6,444.8	2,528.0	8,972.7	444.0	593.1	9,565.8	5,201.5	14,767.3	6.2	64.8

(a) Civilians who were residents of private dwellings where family status was determined. See Explanatory Notes paragraphs 51 and 52. (b) Aged 15 and over.

TABLE 31. ALL FAMILIES(a): FAMILY TYPE, NUMBER OF FAMILY MEMBERS AND LABOUR FORCE STATUS, MAY 2002
(*000 families)

Number of family members of any age	None employed			One employed			Two or more employed			Total		
	None unemp-loyed	One or more unemp-loyed	Total	None unemp-loyed	One or more unemp-loyed	Total	None unemp-loyed	One or more unemp-loyed	Total	None unemp-loyed	One or more unemp-loyed	Total
COUPLE FAMILY												
Two	704.8	24.4	729.3	286.0	37.2	323.2	868.4	..	868.4	1,859.2	61.7	1,920.9
Three	47.5	24.2	71.7	237.1	33.5	270.6	494.0	18.3	512.3	778.6	75.9	854.6
Four	28.5	19.2	47.7	238.8	29.8	268.6	669.5	40.7	710.3	936.9	89.7	1,026.6
Five	15.3	9.3	24.6	112.4	15.5	127.9	273.1	22.5	295.6	400.8	47.3	448.0
Six or more	9.0	6.4	15.4	51.9	7.0	58.9	83.7	9.9	93.6	144.6	23.3	167.9
Total	805.2	83.5	888.7	926.2	123.0	1,049.1	2,388.7	91.4	2,480.1	4,120.1	297.9	4,417.9
ONE PARENT FAMILY WITH A MALE PARENT												
Two	17.1	* 3.8	20.9	35.5	4.4	39.9	21.9	..	21.9	74.4	8.3	82.7
Three or more	8.3	* 3.3	11.6	18.8	* 3.5	22.4	16.2	* 1.8	17.9	43.2	8.6	51.9
Total	25.4	7.2	32.5	54.3	8.0	62.3	38.0	* 1.8	39.8	117.7	16.9	134.6
ONE PARENT FAMILY WITH A FEMALE PARENT												
Two	107.5	30.7	138.3	154.1	8.9	163.0	50.7	..	50.7	312.2	39.6	351.9
Three	75.0	16.0	91.0	84.0	10.5	94.5	47.4	* 3.9	51.2	206.3	30.4	236.7
Four	33.8	9.3	43.0	25.7	5.9	31.6	13.3	* 3.0	16.3	72.8	18.1	90.9
Five or more	16.7	* 2.8	19.5	9.1	* 1.3	10.4	4.7	* 2.4	7.1	30.5	6.5	37.0
Total	233.0	58.9	291.8	272.8	26.6	299.4	116.1	9.2	125.3	621.9	94.6	716.5
ONE PARENT FAMILIES: TOTAL												
Two	124.6	34.6	159.2	189.5	13.3	202.8	72.5	..	72.5	386.7	47.9	434.6
Three	80.9	18.0	98.9	99.1	13.7	112.8	60.5	5.3	65.8	240.5	37.0	277.5
Four	35.7	10.3	46.0	28.9	6.2	35.1	16.4	* 3.0	19.4	81.0	19.4	100.4
Five or more	17.1	* 3.2	20.3	9.6	* 1.3	10.9	4.7	* 2.7	7.4	31.4	7.2	38.6
Total	258.3	66.0	324.3	327.1	34.6	361.7	154.1	11.0	165.1	739.6	111.5	851.1
OTHER FAMILY												
Two	16.3	* 3.1	19.5	16.7	* 3.7	20.4	39.8	..	39.8	72.8	6.8	79.6
Three or more	* 0.7	* 0.3	* 1.0	* 0.6	* 0.4	* 1.0	* 1.6	* 0.4	* 2.0	* 3.0	* 1.0	* 4.0
Total	17.0	* 3.5	20.5	17.3	* 4.0	21.3	41.4	* 0.4	41.8	75.7	7.9	83.6
TOTAL												
Two	845.7	62.2	907.9	492.2	54.2	546.4	980.7	..	980.7	2,318.7	116.4	2,435.1
Three	128.9	42.5	171.4	336.8	47.6	384.4	556.1	24.0	580.0	1,021.8	114.0	1,135.8
Four	64.5	29.4	94.0	267.7	36.0	303.6	686.0	43.7	729.7	1,018.1	109.1	1,127.3
Five	27.2	12.1	39.3	120.0	16.5	136.5	276.1	24.2	300.3	423.3	52.9	476.2
Six or more	14.1	6.8	20.9	53.9	7.3	61.2	85.4	10.8	96.2	153.4	24.9	178.3
Total	1,080.5	153.0	1,233.5	1,270.6	161.6	1,432.2	2,584.3	102.7	2,687.0	4,935.4	417.3	5,352.6

(a) See Explanatory Notes paragraphs 51 and 52 for details of exclusions to family tables.

TABLE 32. ALL FAMILIES(a): FAMILY TYPE, NUMBER OF CHILDREN UNDER 15 PRESENT, NUMBER OF DEPENDANTS AND LABOUR FORCE STATUS, MAY 2002
(*000 families)

	Number of children under 15			Number of dependants			
	None	One	Two or more	None	One	Two or more	Total
NO FAMILY MEMBER EMPLOYED							
Couple family	780.6	37.5	70.6	769.1	40.7	78.8	888.7
One or both spouses unemployed(b)(c)	28.5	12.9	27.0	26.0	13.2	29.3	68.4
Husband unemployed, wife unemployed	7.8	* 2.7	* 3.8	6.8	* 3.2	* 4.3	14.3
Husband unemployed, wife not in the labour force	16.0	9.0	21.3	14.4	9.2	22.7	46.3
Neither spouse unemployed(c)	752.1	24.6	43.6	743.2	27.6	49.6	820.3
One parent families	73.2	117.1	134.0	56.7	118.5	149.1	324.3
Parent unemployed	4.9	20.1	18.4	* 0.9	21.7	20.9	43.4
Male parent unemployed	* 1.0	* 2.3	* 1.8	* 0.0	* 2.9	* 2.2	5.2
Female parent unemployed	* 3.9	17.7	16.6	* 0.9	18.7	18.7	38.3
Parent not unemployed	68.3	97.0	115.6	55.8	96.8	128.2	280.9
Male parent not in the labour force	9.5	11.9	6.0	8.0	11.9	7.4	27.4
Female parent not in the labour force	58.8	85.2	109.6	47.9	84.9	120.8	253.6
Other family	20.5	20.5	20.5
Family reference person unemployed	* 2.3	* 2.3	* 2.3
Family reference person not unemployed	18.2	18.2	18.2
Family reference person not in the labour force	18.2	18.2	18.2
Total	874.3	154.6	204.6	846.3	159.3	228.0	1,233.5
ONE OR MORE FAMILY MEMBERS EMPLOYED							
Couple family	1,940.5	586.7	1,002.0	1,625.7	635.7	1,267.8	3,529.2
One or both spouses unemployed(b)(c)	63.0	25.4	31.7	52.4	27.4	40.2	120.0
Husband employed, wife unemployed	30.1	14.8	17.6	25.2	15.4	21.9	62.4
Husband unemployed, wife employed	25.3	8.5	12.9	22.0	8.7	16.0	46.7
Husband unemployed, wife not in the labour force	5.3	* 1.7	* 1.2	* 3.8	* 2.5	* 2.0	8.3
Neither spouse unemployed(c)	1,877.5	561.3	970.3	1,573.3	608.3	1,227.6	3,409.2
Husband employed, wife employed	1,308.9	371.8	576.1	1,084.8	399.1	773.0	2,256.8
Husband employed, wife not in the labour force	347.4	167.1	367.5	293.2	172.7	416.0	881.9
Husband not in the labour force, wife employed	120.1	16.1	22.4	105.5	23.4	29.7	158.6
Husband not in the labour force, wife not in the labour force	94.6	6.3	4.4	83.6	12.7	9.0	105.3
One parent families	265.3	155.1	106.4	186.6	180.8	159.4	526.8
Parent unemployed	7.9	* 3.2	* 1.6	5.4	* 3.9	* 3.5	12.8
Parent not unemployed	257.4	151.8	104.8	181.3	176.9	155.9	514.0
Male parent employed	47.3	22.6	12.5	29.7	32.0	20.6	82.4
Female parent employed	113.3	118.7	85.3	65.5	130.8	120.9	317.3
Male parent not in the labour force	17.3	* 0.7	* 0.0	14.9	* 3.1	* 0.0	18.0
Female parent not in the labour force	79.5	9.9	7.0	71.1	10.9	14.3	96.3
Other family	63.1	63.1	63.1
Family reference person unemployed	* 1.9	* 1.9	* 1.9
Family reference person not unemployed	61.2	61.2	61.2
Family reference person employed	51.2	51.2	51.2
Family reference person not in the labour force	10.0	10.0	10.0
Total	2,268.9	741.8	1,108.4	1,875.5	816.4	1,427.2	4,119.1
TOTAL							
Couple family	2,721.1	624.2	1,072.6	2,394.9	676.4	1,346.6	4,417.9
One or both spouses unemployed(b)(c)	91.5	38.3	58.7	78.4	40.6	69.4	188.4
Husband employed, wife unemployed	30.1	14.8	17.6	25.2	15.4	21.9	62.4
Husband unemployed, wife employed	25.3	8.5	12.9	22.0	8.7	16.0	46.7
Husband unemployed, wife unemployed	7.8	* 2.7	* 3.8	6.8	* 3.2	* 4.3	14.3
Husband unemployed, wife not in the labour force	21.2	10.7	22.6	18.2	11.7	24.7	54.6
Neither spouse unemployed(c)	2,629.7	585.9	1,013.9	2,316.5	635.8	1,277.2	4,229.5
Husband employed, wife employed	1,308.9	371.8	576.1	1,084.8	399.1	773.0	2,256.8
Husband employed, wife not in the labour force	347.4	167.1	367.5	293.2	172.7	416.0	881.9
Husband not in the labour force, wife employed	120.1	16.1	22.4	105.5	23.4	29.7	158.6
Husband not in the labour force, wife not in the labour force	846.6	30.9	48.0	826.6	40.3	58.6	925.5
One parent families	338.5	272.2	240.4	243.3	299.3	308.5	851.1
Parent unemployed	12.8	23.3	20.0	6.2	25.5	24.4	56.2
Male parent unemployed	* 2.4	* 2.7	* 1.8	* 1.4	* 3.2	* 2.2	6.9
Female parent unemployed	10.5	20.7	18.2	4.8	22.3	22.2	49.3
Parent not unemployed	325.6	248.9	220.4	237.1	273.7	284.1	794.9
Male parent employed	47.3	22.6	12.5	29.7	32.0	20.6	82.4
Female parent employed	113.3	118.7	85.3	65.5	130.8	120.9	317.3
Male parent not in the labour force	26.7	12.6	6.0	22.8	15.1	7.4	45.3
Female parent not in the labour force	138.3	95.0	116.6	119.0	95.9	135.1	349.9
Other family	83.6	83.6	83.6
Family reference person unemployed	* 4.2	* 4.2	* 4.2
Family reference person not unemployed	79.4	79.4	79.4
Family reference person employed	51.2	51.2	51.2
Family reference person not in the labour force	28.2	28.2	28.2
Total	3,143.2	896.4	1,313.0	2,721.8	975.7	1,655.2	5,352.6

(a) See Explanatory Notes paragraphs 51 and 52 for details of exclusions to family tables. (b) Includes a small number of families with husband not in the labour force and wife unemployed. (c) Includes same sex couples.

TABLE 33. PART-TIME WORKERS: WHETHER PREFERRED TO WORK MORE HOURS, BY AGE, MAY 2002
(^{'000})

	Age group						
	15-19	20-24	25-34	35-44	45-54	55 and over	Total
MALES							
Total	180.6	129.5	114.2	96.1	87.1	139.3	746.8
Preferred not to work more hours	128.7	81.9	59.5	49.9	54.8	115.3	490.1
Preferred to work more hours	51.9	47.6	54.7	46.2	32.4	23.9	256.7
Had actively looked for more hours and were available to work more hours	19.3	17.5	22.3	18.8	12.0	7.7	97.6
Wanted to work full-time	10.4	15.5	20.9	16.0	10.6	5.6	78.9
MARRIED FEMALES							
Total	7.6	35.9	235.9	404.0	320.9	168.1	1,172.4
Preferred not to work more hours	5.3	23.0	189.9	335.5	271.0	148.8	973.4
Preferred to work more hours	* 2.2	13.0	46.1	68.6	49.9	19.3	199.0
Had actively looked for more hours and were available to work more hours	* 0.7	5.9	15.3	17.3	16.3	* 3.7	59.3
Wanted to work full-time	* 0.7	4.8	8.2	10.7	9.2	* 1.0	34.6
ALL FEMALES							
Total	255.7	187.1	333.8	493.2	389.7	214.1	1,873.7
Preferred not to work more hours	183.2	125.4	251.0	395.8	314.3	186.6	1,456.4
Preferred to work more hours	72.5	61.8	82.8	97.4	75.4	27.5	417.3
Had actively looked for more hours and were available to work more hours	26.9	29.6	29.0	24.7	25.9	5.3	141.5
Wanted to work full-time	16.8	23.9	19.3	15.8	16.1	* 2.0	93.9
PERSONS							
Total	436.3	316.7	448.0	589.3	476.8	353.4	2,620.4
Preferred not to work more hours	311.9	207.3	310.5	445.7	369.1	302.0	1,946.5
Preferred to work more hours	124.4	109.4	137.5	143.6	107.7	51.4	674.0
Had actively looked for more hours and were available to work more hours	46.2	47.2	51.3	43.5	37.9	13.0	239.1
Wanted to work full-time	27.2	39.4	40.2	31.9	26.6	7.5	172.9

TABLE 34. PART-TIME WORKERS: WHETHER PREFERRED TO WORK MORE HOURS, BY HOURS WORKED, MAY 2002
(^{'000})

	(888)						Persons who did not work in the reference week	Total
	Hours worked by persons who worked in the reference week							
	1-5	6-10	11-15	16-20	21-29	30-34		
MALES								
Total	85.0	140.8	114.3	129.0	130.2	107.8	39.7	746.8
Preferred not to work more hours	49.6	99.1	73.8	84.8	79.7	78.3	24.8	490.1
Preferred to work more hours	35.4	41.7	40.5	44.2	50.5	29.4	14.9	256.7
Had actively looked for more hours and were available to work more hours	13.6	16.9	16.7	15.7	22.6	8.0	* 4.0	97.6
Wanted to work full-time	9.9	11.8	13.5	13.7	20.0	8.0	* 2.0	78.9
MARRIED FEMALES								
Total	98.5	159.9	160.2	215.4	286.1	174.6	77.6	1,172.4
Preferred not to work more hours	76.6	127.1	126.2	179.0	244.0	156.5	64.0	973.4
Preferred to work more hours	21.9	32.8	34.0	36.5	42.1	18.1	13.6	199.0
Had actively looked for more hours and were available to work more hours	7.2	9.0	9.8	10.9	14.1	6.6	* 1.7	59.3
Wanted to work full-time	* 2.4	* 3.7	* 4.2	7.0	11.2	5.5	* 0.6	34.6
ALL FEMALES								
Total	180.1	317.1	280.7	328.3	399.3	255.3	112.9	1,873.7
Preferred not to work more hours	132.2	236.7	212.8	257.0	315.0	215.2	87.4	1,456.4
Preferred to work more hours	47.9	80.3	68.0	71.3	84.3	40.0	25.5	417.3
Had actively looked for more hours and were available to work more hours	16.9	24.8	21.8	26.3	33.3	15.2	* 3.2	141.5
Wanted to work full-time	6.3	11.5	13.6	19.6	27.7	13.7	* 1.5	93.9
PERSONS								
Total	265.0	457.9	395.1	457.3	529.5	363.0	152.7	2,620.4
Preferred not to work more hours	181.7	335.8	286.6	341.8	394.7	293.6	112.2	1,946.5
Preferred to work more hours	83.3	122.0	108.5	115.5	134.8	69.4	40.5	674.0
Had actively looked for more hours and were available to work more hours	30.5	41.7	38.5	42.0	55.9	23.3	7.2	239.1
Wanted to work full-time	16.3	23.2	27.1	33.3	47.6	21.7	* 3.6	172.9

**TABLE 35. UNEMPLOYED PERSONS: INDUSTRY AND OCCUPATION OF LAST JOB
AND DURATION OF UNEMPLOYMENT, MAY 2002**
(’000)

	<i>Duration of unemployment (weeks)</i>					<i>Total</i>		
	<i>Under 4</i>	<i>4 and under 13</i>	<i>13 and under 26</i>	<i>26 and under 52</i>	<i>52 and over</i>	<i>Males</i>	<i>Females</i>	<i>Persons</i>
<i>Had worked for two weeks or more in the last two years</i>	92.4	110.5	86.5	47.7	34.9	232.1	140.0	372.1
Industry division —								
Agriculture, Forestry and Fishing	4.5	5.8	5.1	* 1.9	* 1.8	15.0	* 4.1	19.1
Manufacturing	8.5	15.9	11.0	8.7	8.7	41.6	11.2	52.7
Construction	7.1	10.2	7.9	* 3.2	* 3.0	29.6	* 1.8	31.4
Wholesale Trade	* 4.1	* 4.0	* 2.4	* 3.3	* 2.2	10.9	5.1	16.1
Retail Trade	18.6	19.9	22.9	8.9	4.5	37.6	37.2	74.8
Accommodation, Cafes and Restaurants	8.8	14.0	6.3	5.6	* 1.3	17.3	18.9	36.2
Transport and Storage	* 4.0	* 3.3	* 3.3	* 1.4	* 1.4	11.0	* 2.3	13.3
Property and Business Services	13.4	13.3	8.6	5.4	* 3.5	27.1	17.1	44.2
Government Administration and Defence	* 1.9	* 2.9	* 2.4	* 2.2	* 1.3	7.5	* 3.2	10.8
Education	* 3.0	* 2.7	* 3.5	* 1.0	* 0.4	5.1	5.5	10.6
Health and Community Services	5.4	6.1	4.9	* 0.8	* 1.8	* 4.3	14.7	18.9
Cultural and Recreational Services	* 3.7	4.5	* 0.9	* 0.0	* 0.9	4.8	5.1	9.9
Personal and Other Services	* 4.1	* 4.3	* 2.6	* 1.8	* 2.1	6.9	8.0	14.9
Other industries	5.4	* 3.7	4.7	* 3.4	* 2.0	13.3	5.9	19.2
Occupation group —								
Managers and Administrators	* 2.3	* 2.8	* 2.6	* 0.7	* 2.0	8.4	* 1.8	10.3
Professionals	6.3	11.6	7.1	4.4	* 2.5	18.9	13.0	31.9
Associate Professionals	7.5	6.7	8.1	* 3.5	* 1.3	16.9	10.2	27.0
Tradespersons and Related Workers	11.6	13.9	10.9	7.9	5.2	42.3	7.3	49.5
Advanced Clerical and Service Workers	* 2.4	* 2.2	* 0.6	* 0.5	* 0.0	* 0.8	4.9	5.7
Intermediate Clerical, Sales and Service Workers	17.2	18.9	11.1	6.3	* 3.2	17.5	39.2	56.7
Intermediate Production and Transport Workers	9.9	10.8	10.5	8.1	5.3	39.4	5.2	44.5
Elementary Clerical, Sales and Service Workers	15.4	17.5	17.6	4.5	* 4.2	24.4	34.8	59.2
Labourers and Related Workers	19.9	26.2	18.2	11.7	11.2	63.6	23.6	87.2
<i>Other</i>	33.8	37.7	50.2	24.1	106.9	132.0	122.2	254.2
Looking for first job	16.7	21.4	30.1	9.0	20.7	49.9	48.0	97.9
Looking for full-time work	* 3.3	7.9	16.6	* 3.9	14.5	22.8	23.4	46.2
Former workers	17.1	16.4	20.1	15.1	86.2	82.2	74.1	156.3
Total	126.2	148.3	136.7	71.8	141.8	364.1	262.1	626.3

TABLE 36. UNEMPLOYED PERSONS: REASON FOR LEAVING LAST JOB

Month	Reason for unemployment				Total	Per cent of unemployed			
	Job loser	Job leaver	Looking for first job - '000' -	Former workers		Job loser	Job leaver	Looking for first job - 'per cent' -	Former workers
2001 —									
May	268.8	154.3	99.9	148.7	671.7	40.0	23.0	14.9	22.1
August	250.9	143.3	93.5	156.3	644.0	39.0	22.3	14.5	24.3
November	249.7	132.6	104.6	142.6	629.5	39.7	21.1	16.6	22.6
2002 —									
February	289.5	142.0	120.3	174.4	726.2	39.9	19.6	16.6	24.0
May	253.3	136.9	97.9	156.2	626.3	37.6	21.9	15.6	24.9

TABLE 37. UNEMPLOYED PERSONS WHO HAD WORKED FOR TWO WEEKS OR MORE IN THE LAST TWO YEARS: REASON FOR CEASING LAST JOB, INDUSTRY AND OCCUPATION OF LAST JOB AND AGE, MAY 2002
(*000)

	Reason for ceasing last job									
	Job loser						Job leaver			
	Laid-off, retrenched			Total						Total
	Males	Females	Persons	Males	Females	Persons	Males	Females	Persons	
Industry division —										
Agriculture, Forestry and Fishing	* 2.3	* 0.5	* 2.7	11.3	* 3.2	14.6	* 3.7	* 0.8	4.6	19.1
Manufacturing	19.6	* 4.1	23.7	31.8	7.6	39.4	9.8	* 3.6	13.4	52.7
Construction	12.1	* 0.7	12.8	23.8	* 1.2	25.0	5.8	* 0.6	6.4	31.4
Wholesale Trade	4.9	* 1.7	6.5	7.3	* 2.6	9.9	* 3.6	* 2.6	6.2	16.1
Retail Trade	13.0	9.0	21.9	20.5	16.2	36.7	17.2	21.0	38.2	74.9
Accommodation, Cafes & Restaurants	7.8	* 3.9	11.7	10.2	7.3	17.5	7.1	11.6	18.7	36.2
Transport and Storage	* 3.2	* 0.6	* 3.8	7.9	* 0.8	8.7	* 3.1	* 1.6	4.7	13.3
Government Administration & Defence	* 2.1	* 0.5	* 2.6	5.0	* 1.8	6.8	* 2.5	* 1.5	* 4.0	10.8
Education	* 0.0	* 0.6	* 0.6	* 3.9	* 3.3	7.2	* 1.2	* 2.2	* 3.4	10.6
Health and Community Services	* 0.8	* 2.3	* 3.2	* 2.3	7.6	9.8	* 2.0	7.1	9.1	18.9
Cultural and Recreational Services	* 1.1	* 0.4	* 1.5	* 3.6	* 3.7	7.3	* 1.3	* 1.3	* 2.6	9.9
Personal and Other Services	* 3.5	* 1.9	5.4	5.3	* 4.1	9.4	* 1.6	* 3.9	5.5	14.9
Other Industries	16.9	5.9	22.8	29.3	13.8	43.1	11.1	9.2	20.3	63.4
Occupation group —										
Managers and Administrators	* 4.0	* 0.0	* 4.0	5.4	* 0.6	6.0	* 3.0	* 1.2	* 4.3	10.3
Professionals	5.8	* 3.0	8.8	12.9	8.3	21.2	6.0	4.7	10.7	31.9
Associate Professionals	6.0	* 2.0	8.1	10.6	* 4.3	14.9	6.3	5.9	12.2	27.0
Tradespersons and Related Workers	20.2	* 2.2	22.4	34.7	* 3.9	38.6	7.6	* 3.3	10.9	49.5
Advanced Clerical and Service Workers	* 0.4	* 0.9	* 1.2	* 0.5	* 2.3	* 2.7	* 0.3	* 2.6	* 2.9	5.7
Intermediate Clerical, Sales and Service Workers	6.7	7.3	14.1	12.5	19.3	31.9	4.9	19.9	24.8	56.7
Intermediate Production and Transport Workers	14.2	* 1.2	15.3	28.1	* 4.0	32.1	11.4	* 1.1	12.6	44.7
Elementary Clerical, Sales and Service Workers	9.0	8.2	17.2	13.8	14.3	28.0	10.6	20.5	31.2	59.2
Labourers and Related Workers	21.0	7.2	28.1	43.8	16.0	59.8	19.8	7.6	27.4	87.2
Age group										
15-19	8.3	6.0	14.3	17.0	10.8	27.8	16.6	16.4	33.1	60.9
20-24	19.0	7.7	26.7	31.1	16.1	47.1	15.9	11.7	27.6	74.7
25-34	17.9	5.4	23.4	41.8	14.9	56.7	20.2	19.2	39.4	96.1
35-44	16.4	6.6	23.0	30.7	16.1	46.7	9.4	12.2	21.6	68.4
45-54	15.9	5.0	20.9	26.4	12.5	38.9	5.6	6.2	11.8	50.7
55 and over	9.7	* 1.2	10.8	15.2	* 2.8	18.1	* 2.3	* 1.2	* 3.5	21.6
Total	87.2	32.0	119.2	162.2	73.1	235.3	70.0	66.9	136.9	372.2

TABLE 38. EMPLOYED PERSONS BY INDUSTRY(a)
(‘000)

<i>Month</i>	<i>Agri- culture, forestry and fishing</i>	<i>Mining</i>	<i>Manu- fact- uring</i>	<i>Elect- ricity gas and water supply</i>	<i>Const- ruc- tion</i>	<i>Whole- sale trade</i>	<i>Retail trade</i>	<i>Accomm- odation, cafes and restau- rants</i>	<i>Trans- port and storage</i>	<i>Comm- unica- tion services</i>	<i>Finance and insur- ance</i>	<i>Property and business services</i>	<i>Govern- ment adminis- tration and defence</i>	<i>Educa- tion</i>	<i>Health and commu- nity services</i>	<i>Cult- ural and recrea- tional services</i>	<i>Personal and other services</i>
2000 —																	
May	438.7	75.8	1,176.4	67.6	709.3	437.8	1,324.4	450.6	418.7	180.4	336.7	1,026.4	347.1	616.3	858.5	218.9	349.0
August	444.4	79.4	1,146.1	65.0	715.4	455.5	1,312.7	461.2	419.0	175.2	330.0	1,071.8	349.8	635.2	855.1	222.0	333.1
November	429.3	80.4	1,128.2	68.2	689.9	444.1	1,342.0	481.5	417.7	180.3	331.9	1,082.4	364.9	628.0	853.9	231.0	333.1
2001 —																	
February	413.2	75.2	1,131.6	62.0	659.7	425.6	1,338.4	474.8	426.1	186.4	334.4	1,110.1	377.3	594.1	887.6	226.1	347.4
May	429.4	78.3	1,119.4	67.5	667.6	431.1	1,347.9	465.1	424.2	188.5	353.9	1,066.0	372.7	629.2	909.9	224.6	358.5
August	447.2	78.7	1,091.7	71.7	677.9	419.7	1,374.9	451.7	423.3	171.6	352.5	1,048.8	384.6	658.3	888.1	215.4	368.3
November	445.0	81.6	1,095.9	68.5	711.8	438.4	1,399.8	458.5	421.7	162.0	351.1	1,006.4	384.1	654.0	909.8	233.4	368.3
2002 —																	
February	434.7	82.4	1,095.7	63.6	712.9	442.0	1,398.8	474.9	404.1	178.3	349.2	1,056.7	404.2	620.0	916.0	241.2	356.4
May	426.2	80.8	1,109.6	63.3	720.7	442.0	1,404.4	470.2	410.1	166.1	344.9	1,061.4	400.4	651.0	920.9	245.8	366.1

(a) Data from February 2000 onwards are not strictly comparable with earlier data. See paragraph 25 of the Explanatory Notes.

TABLE 39. EMPLOYED PERSONS BY INDUSTRY (a): SEASONALLY ADJUSTED SERIES
(‘000)

<i>Month</i>	<i>Agri- culture, forestry and fishing</i>	<i>Mining</i>	<i>Manu- fact- uring</i>	<i>Elect- ricity gas and water supply</i>	<i>Const- ruc- tion</i>	<i>Whole- sale trade</i>	<i>Retail trade</i>	<i>Accomm- odation, cafes and restau- rants</i>	<i>Trans- port and storage</i>	<i>Comm- unica- tion services</i>	<i>Finance and insur- ance</i>	<i>Property and business services</i>	<i>Govern- ment adminis- tration and defence</i>	<i>Educa- tion</i>	<i>Health and commu- nity services</i>	<i>Cult- ural and recrea- tional services</i>	<i>Personal and other services</i>
2000 —																	
May	441.7	75.3	1,176.2	65.3	711.2	432.2	1,330.6	447.0	415.1	178.7	335.1	1,029.3	347.9	607.4	850.6	218.1	350.3
August	442.7	78.9	1,147.3	62.6	716.5	457.7	1,325.3	470.1	422.6	178.0	332.9	1,062.2	354.8	622.0	865.0	227.9	335.3
November	432.8	78.8	1,127.3	67.8	678.4	445.5	1,332.0	476.1	423.5	178.6	330.2	1,084.7	364.9	620.6	852.0	225.9	331.9
2001 —																	
February	409.0	77.8	1,131.7	67.4	668.3	427.3	1,329.4	474.7	420.7	187.3	334.7	1,114.4	371.3	623.9	887.4	226.1	345.0
May	432.1	77.9	1,118.3	65.3	669.6	426.3	1,354.6	461.9	420.4	186.5	352.4	1,069.4	373.6	620.6	901.3	223.8	360.2
August	444.9	78.2	1,093.5	68.9	678.3	421.5	1,387.6	460.2	426.8	174.5	355.6	1,039.0	389.9	644.0	899.2	221.0	370.3
November	449.0	80.0	1,095.3	68.1	700.1	439.7	1,389.6	453.3	427.6	160.4	349.2	1,009.0	384.5	646.4	907.7	228.5	367.3
2002 —																	
February	430.7	85.2	1,095.6	69.1	722.7	443.6	1,389.1	474.8	399.1	179.1	349.5	1,060.5	397.8	651.0	915.5	241.3	353.7
May	428.8	80.3	1,108.0	61.2	722.9	437.4	1,411.6	467.3	406.4	164.1	343.5	1,065.0	401.3	642.4	912.0	245.0	368.1

(a) Data from February 2000 onwards are not strictly comparable with earlier data. See paragraph 25 of the Explanatory Notes.

TABLE 40. EMPLOYED PERSONS BY INDUSTRY (a): TREND SERIES
(’000)

<i>Month</i>	<i>Agri- culture, forestry and fishing</i>	<i>Mining</i>	<i>Manu- fact- uring</i>	<i>Elect- ricity gas and water supply</i>	<i>Const- ruc- tion</i>	<i>Whole- sale trade</i>	<i>Retail trade</i>	<i>Accomm- odation, cafes and restau- rants</i>	<i>Trans- port and storage</i>	<i>Commu- nication services</i>	<i>Finance and insur- ance</i>	<i>Property and business services</i>	<i>Govern- ment adminis- tration and defence</i>	<i>Educa- tion</i>	<i>Health and commu- nity services</i>	<i>Cult- ural and recrea- tional services</i>	<i>Personal and other services</i>
2000 —																	
May	442.8	79.5	1,152.8	64.1	712.2	455.5	1,330.6	454.1	410.1	180.0	337.3	1,026.0	347.9	610.2	850.7	224.1	348.4
August	438.1	78.1	1,150.5	65.0	704.2	446.3	1,327.6	466.0	420.0	178.4	331.9	1,062.1	355.6	617.4	856.6	225.0	338.3
November	428.1	77.9	1,139.2	66.0	686.5	441.0	1,326.9	474.3	423.3	181.4	331.6	1,091.1	363.1	620.8	867.0	226.1	335.5
2001 —																	
February	422.6	78.2	1,124.7	66.8	670.7	432.8	1,337.1	473.1	421.8	185.3	338.8	1,096.2	370.8	622.7	881.4	225.5	344.9
May	429.6	77.6	1,113.8	67.2	668.2	424.2	1,357.3	464.3	424.1	182.1	348.0	1,072.0	377.5	628.1	895.4	222.8	359.3
August r	441.1	78.9	1,100.9	68.1	681.5	427.5	1,377.0	459.0	424.6	175.3	353.4	1,040.6	383.7	638.5	904.6	223.8	366.4
November r	443.1	80.8	1,095.2	68.3	699.5	435.1	1,389.5	461.0	419.1	170.1	351.8	1,032.3	389.8	646.0	907.8	229.9	365.0
2002 —																	
February r	436.4	82.2	1,097.8	66.7	715.8	440.1	1,397.2	466.0	410.3	168.7	348.0	1,044.8	395.5	648.2	911.8	238.1	362.5
May	429.6	82.6	1,104.3	63.8	728.8	442.2	1,404.5	470.7	402.5	168.7	344.7	1,063.5	400.2	646.1	915.0	245.8	361.6

(a) Data from February 2000 onwards are not strictly comparable with earlier data. See paragraph 25 of the Explanatory Notes.

TABLE 41. EMPLOYED PERSONS: INDUSTRY OF FULL-TIME AND PART-TIME WORKERS, MAY 2002
(^{'000})

Industry division	Full-time workers		Part-time workers		Total			
					Females		Total	Persons
	Males	Females	Males	Females	Males	Married		
Agriculture, Forestry and Fishing	258.6	59.4	38.6	69.6	297.3	107.4	129.0	426.2
Mining	68.5	10.1	* 1.0	* 1.2	69.5	6.4	11.3	80.8
Manufacturing	774.4	210.1	42.2	82.8	816.6	200.1	292.9	1,109.6
Electricity, Gas and Water Supply	48.6	9.2	* 1.0	4.4	49.7	6.2	13.6	63.3
Construction	576.4	32.9	52.4	59.0	628.8	75.6	91.9	720.7
Wholesale Trade	281.9	85.1	26.3	48.8	308.2	93.6	133.8	442.0
Retail Trade	494.2	264.4	197.7	448.1	691.9	334.7	712.5	1,404.4
Accommodation, Cafes and Restaurants	140.2	106.0	63.6	160.4	203.8	126.8	266.4	470.2
Transport and Storage	283.3	57.5	37.7	31.7	320.9	56.2	89.2	410.1
Communication Services	106.5	38.1	8.7	12.8	115.2	31.3	50.9	166.1
Finance and Insurance	150.0	128.7	13.4	52.8	163.4	116.1	181.5	344.9
Property and Business Services	499.4	291.0	88.7	182.4	588.1	286.3	473.4	1,061.4
Government Administration and Defence	202.4	141.1	12.2	44.7	214.5	113.8	185.9	400.4
Education	155.2	262.2	45.3	188.2	200.6	315.0	450.4	651.0
Health and Community Services	159.3	365.8	48.0	347.8	207.2	463.2	713.7	920.9
Cultural and Recreational Services	86.7	56.0	37.6	65.5	124.3	60.5	121.5	245.8
Personal and Other Services	160.4	100.1	32.4	73.2	192.8	98.7	173.3	366.1
Total	4,446.0	2,217.5	746.8	1,873.7	5,192.7	2,491.7	4,091.2	9,283.9

TABLE 42. EMPLOYED PERSONS: INDUSTRY AND STATUS IN EMPLOYMENT, MAY 2002
(^{'000})

(000)									
Industry division	Own account								
	Employers		workers		Employees		Total(a)		
	Males	Females	Males	Females	Males	Females	Males	Females	Persons
Agriculture, Forestry and Fishing	29.8	14.5	110.3	54.7	149.9	55.2	297.3	129.0	426.2
Mining	* 0.2	* 0.0	* 1.0	* 0.2	68.3	11.1	69.5	11.3	80.8
Manufacturing	14.7	6.3	36.7	16.1	764.4	268.8	816.6	292.9	1,109.6
Electricity, Gas and Water Supply	* 0.0	* 0.0	* 0.3	* 0.0	49.3	13.6	49.7	13.6	63.3
Construction	38.4	7.9	180.4	21.4	408.8	57.9	628.8	91.9	720.7
Wholesale Trade	6.7	* 3.9	19.9	5.7	280.1	122.4	308.2	133.8	442.0
Retail Trade	40.8	30.8	57.7	33.3	591.3	643.5	691.9	712.5	1,404.4
Accommodation, Cafes and Restaurants	17.2	9.1	11.7	9.7	173.6	245.1	203.8	266.4	470.2
Transport and Storage	5.6	* 1.2	42.8	7.6	272.1	79.2	320.9	89.2	410.1
Communication Services	* 1.2	* 0.6	12.6	* 3.5	101.4	46.5	115.2	50.9	166.1
Finance and Insurance	* 3.5	* 0.0	11.2	* 4.2	148.7	177.1	163.4	181.5	344.9
Property and Business Services	30.6	7.1	72.7	52.7	483.5	410.9	588.1	473.4	1,061.4
Government Administration and Defence	* 0.0	* 0.0	* 1.1	* 0.5	213.5	185.3	214.5	185.9	400.4
Education	* 0.3	* 2.4	7.2	13.0	192.7	434.7	200.6	450.4	651.0
Health and Community Services	14.4	* 2.4	8.4	26.3	184.4	684.7	207.2	713.7	920.9
Cultural and Recreational Services	* 3.0	* 3.1	20.5	12.0	100.8	105.1	124.3	121.5	245.8
Personal and Other Services	9.3	11.7	32.4	24.1	149.7	135.8	192.8	173.3	366.1
Total	215.7	100.9	627.0	285.1	4,332.3	3,677.1	5,192.7	4,091.2	9,283.9
Full-time workers	205.1	58.0	501.2	107.7	3,736.0	2,048.0	4,446.0	2,217.5	6,663.5

(a) Includes contributing family workers.

TABLE 43. EMPLOYED PERSONS: INDUSTRY, AGE AND BIRTHPLACE, MAY 2002
(^{'000})

Industry division	(000)						Total	Born in Australia	Born outside Australia
	Age group								
	15-19	20-24	25-34	35-44	45-54	55 and over			
Agriculture, Forestry and Fishing	24.3	31.7	74.9	89.7	87.6	118.0	426.2	383.0	43.3
Mining	* 0.8	5.3	21.2	26.6	19.3	7.6	80.8	62.7	18.1
Manufacturing	36.8	103.5	289.4	301.0	252.3	126.6	1,109.6	736.1	373.4
Electricity, Gas and Water Supply	* 0.4	* 3.8	12.4	22.4	19.0	5.3	63.3	48.3	14.9
Construction	37.0	86.0	184.8	185.5	149.7	77.7	720.7	559.0	161.7
Wholesale Trade	14.9	42.0	115.2	114.2	98.4	57.3	442.0	334.4	107.7
Retail Trade	332.0	233.0	273.0	250.0	202.2	114.2	1,404.4	1,120.2	284.2
Accommodation, Cafes and Restaurants	65.2	93.3	103.8	92.8	78.8	36.4	470.2	330.7	139.6
Transport and Storage	4.6	28.5	100.4	112.4	103.1	61.1	410.1	303.1	107.0
Communication Services	* 3.3	15.5	49.3	49.4	35.2	13.4	166.1	117.2	48.9
Finance and Insurance	7.5	41.3	106.4	91.2	68.8	29.7	344.9	247.7	97.2
Property and Business Services	34.2	111.2	284.9	262.2	233.2	135.6	1,061.4	746.3	315.1
Government Administration and Defence	* 3.8	27.8	98.4	108.1	117.1	45.1	400.4	317.4	83.0
Education	11.3	50.0	131.2	174.1	203.1	81.3	651.0	515.1	135.9
Health and Community Services	24.3	75.9	193.0	253.0	257.1	117.5	920.9	680.1	240.8
Cultural and Recreational Services	29.5	36.6	64.1	57.9	37.3	20.4	245.8	193.4	52.4
Personal and Other Services	22.7	34.8	95.8	92.2	80.2	40.4	366.1	286.9	79.2
Total	652.7	1,020.4	2,198.1	2,282.7	2,042.4	1,087.6	9,283.9	6,981.6	2,302.3

TABLE 44. EMPLOYED PERSONS: INDUSTRY AND HOURS WORKED, MAY 2002

Industry division	Hours worked									Average weekly hours worked (hours)	
	0	1-15	16-29	30-34	35-39	40	41-44	45-48	49 and over		
	- '000-										
MALES											
Agriculture, Forestry and Fishing	9.7	19.3	22.6	13.0	15.5	41.4	6.1	20.0	149.7	297.3	47.5
Mining	5.5	* 1.1	* 2.7	* 2.9	7.7	5.0	* 3.6	8.5	32.4	69.5	47.3
Manufacturing	32.5	24.4	43.3	53.9	164.1	157.2	53.7	101.7	185.9	816.6	40.4
Electricity, Gas and Water Supply	* 2.4	* 0.2	* 2.1	6.1	8.3	9.3	* 3.3	7.2	10.8	49.7	40.7
Construction	23.0	19.9	40.0	52.1	67.9	143.7	33.2	82.1	166.8	628.8	41.3
Wholesale Trade	8.7	9.9	14.6	19.8	47.3	65.3	23.7	31.6	87.3	308.2	42.3
Retail Trade	25.3	115.9	64.9	42.0	90.7	92.5	38.1	61.3	161.3	691.9	36.3
Accommodation, Cafes and Restaurants	9.4	30.3	23.9	12.6	25.4	21.8	7.1	15.1	58.0	203.8	38.1
Transport and Storage	16.2	12.1	23.7	21.0	37.1	57.9	17.7	31.2	104.1	320.9	42.5
Communication Services	6.5	* 3.0	10.1	6.6	21.2	19.7	7.8	11.1	29.3	115.2	39.3
Finance and Insurance	5.4	5.0	9.0	7.8	23.8	36.6	9.9	21.2	44.7	163.4	41.3
Property and Business Services	20.0	49.5	44.9	29.2	67.6	101.1	31.3	69.6	174.8	588.1	40.5
Government Administration and Defence	11.7	* 3.9	18.8	19.6	57.1	43.7	15.7	18.5	25.5	214.5	36.8
Education	11.4	25.4	18.3	15.7	30.6	27.4	11.1	19.3	41.3	200.6	35.5
Health and Community Services	11.7	21.5	20.3	19.4	39.3	32.3	9.0	11.3	42.4	207.2	35.9
Cultural and Recreational Services	7.0	20.1	14.9	8.6	17.1	17.9	5.5	6.4	26.9	124.3	34.3
Personal and Other Services	17.2	17.0	18.2	13.8	19.1	31.1	7.3	21.5	47.6	192.8	36.3
Total employed	223.7	378.3	392.3	344.1	739.8	904.1	284.0	537.7	1,388.8	5,192.7	39.8
MARRIED FEMALES											
Agriculture, Forestry and Fishing	5.6	31.4	23.3	8.9	5.9	7.1	* 1.9	5.0	18.4	107.4	28.7
Mining	* 1.0	* 0.8	* 0.2	* 0.7	* 0.3	* 0.7	* 0.3	* 0.8	* 1.4	6.4	33.4
Manufacturing	9.8	26.6	31.4	20.0	40.2	34.1	9.3	10.7	18.0	200.1	31.4
Electricity, Gas and Water Supply	* 0.2	* 0.4	* 2.2	* 1.2	* 0.4	* 1.0	* 0.1	* 0.4	* 0.3	6.2	29.9
Construction	* 3.8	31.0	15.0	8.8	* 3.7	6.4	* 0.6	* 2.1	* 4.2	75.6	20.8
Wholesale Trade	5.2	14.5	17.1	9.6	14.8	15.5	* 1.8	5.8	9.1	93.6	30.2
Retail Trade	18.0	61.7	83.0	38.2	45.1	30.5	11.5	16.1	30.5	334.7	28.6
Accommodation, Cafes and Restaurants	6.1	26.4	32.3	12.4	12.1	9.4	* 3.3	5.6	19.1	126.8	29.8
Transport and Storage	* 3.1	11.2	9.6	6.6	9.6	6.0	* 1.7	* 4.1	* 4.3	56.2	28.2
Communication Services	* 1.0	* 2.7	6.7	* 4.1	9.4	* 3.8	* 0.3	* 1.4	* 2.1	31.3	31.8
Finance and Insurance	7.6	11.4	24.2	14.1	22.4	16.7	5.9	5.6	8.2	116.1	30.5
Property and Business Services	13.0	54.4	55.9	22.9	41.2	37.3	10.5	21.6	29.6	286.3	29.9
Government Administration and Defence	9.0	7.3	20.8	13.3	27.3	13.7	5.7	9.2	7.3	113.8	31.3
Education	22.5	44.5	68.1	35.0	44.4	33.5	10.3	20.7	36.0	315.0	29.7
Health and Community Services	27.0	65.2	137.0	63.3	62.3	52.2	17.2	15.1	24.0	463.2	27.7
Cultural and Recreational Services	* 3.5	17.3	12.2	5.4	4.9	6.2	* 1.7	* 3.1	6.2	60.5	26.3
Personal and Other Services	6.3	23.3	18.4	6.2	15.8	11.1	* 3.9	* 4.1	9.7	98.7	27.6
Total employed	142.5	430.1	557.3	270.7	359.8	285.3	86.0	131.4	228.6	2,491.7	29.0
ALL FEMALES											
Agriculture, Forestry and Fishing	6.0	36.6	27.3	11.0	8.2	9.3	* 2.5	5.7	22.3	129.0	29.2
Mining	* 1.2	* 0.8	* 0.7	* 1.0	* 0.5	* 1.4	* 1.8	* 1.2	* 2.7	11.3	38.1
Manufacturing	12.6	35.7	42.7	30.4	61.2	50.3	16.0	15.8	28.3	292.9	32.4
Electricity, Gas and Water Supply	* 0.3	* 0.7	* 2.7	* 2.9	* 2.2	* 1.9	* 0.5	* 1.3	* 1.1	13.6	33.5
Construction	4.7	33.3	17.0	9.5	6.8	9.1	* 1.8	* 3.5	6.2	91.9	22.8
Wholesale Trade	6.9	18.6	22.6	12.2	25.6	23.4	4.8	7.9	11.9	133.8	31.2
Retail Trade	37.5	224.1	159.7	63.2	80.3	52.9	18.6	29.1	47.1	712.5	24.6
Accommodation, Cafes and Restaurants	10.7	78.7	60.7	24.0	27.0	18.0	6.3	10.1	30.9	266.4	26.8
Transport and Storage	4.4	14.6	12.9	10.3	15.2	13.0	* 3.8	5.8	9.3	89.2	31.0
Communication Services	* 1.0	4.5	8.4	5.5	14.7	7.3	* 1.7	* 3.3	4.5	50.9	33.8
Finance and Insurance	11.1	14.2	28.8	21.1	39.1	33.0	10.0	10.3	13.9	181.5	32.4
Property and Business Services	18.2	83.7	80.0	38.2	76.8	70.8	20.3	35.7	49.7	473.4	31.0
Government Administration and Defence	11.5	12.3	32.7	21.8	48.6	22.1	10.2	13.7	13.0	185.9	32.2
Education	32.4	68.8	87.2	49.4	63.3	47.8	17.4	30.8	53.3	450.4	29.8
Health and Community Services	42.0	96.5	183.9	97.4	106.1	93.3	25.1	27.8	41.4	713.7	28.6
Cultural and Recreational Services	6.5	35.3	23.7	9.9	12.8	12.5	* 3.1	5.6	12.1	121.5	26.2
Personal and Other Services	9.6	40.4	27.9	10.9	29.3	22.1	8.3	7.6	17.3	173.3	28.6
Total employed	216.6	798.8	819.0	418.7	617.6	488.2	152.3	215.1	364.8	4,091.2	28.9
PERSONS											
Agriculture, Forestry and Fishing	15.7	55.9	50.0	24.0	23.7	50.7	8.6	25.7	171.9	426.2	41.9
Mining	6.6	* 1.9	* 3.5	* 3.9	8.2	6.4	5.4	9.7	35.1	80.8	46.0
Manufacturing	45.1	60.1	86.0	84.2	225.2	207.5	69.7	117.5	214.1	1,109.6	38.3
Electricity, Gas and Water Supply	* 2.8	* 0.9	4.7	9.0	10.5	11.2	* 3.7	8.6	11.9	63.3	39.2
Construction	27.7	53.2	57.0	61.6	74.7	152.9	35.0	85.6	173.0	720.7	38.9
Wholesale Trade	15.6	28.5	37.2	32.0	72.9	88.7	28.5	39.5	99.2	442.0	38.9
Retail Trade	62.8	340.0	224.6	105.1	171.1	145.4	56.7	90.4	208.3	1,404.4	30.4
Accommodation, Cafes and Restaurants	20.1	109.0	84.5	36.6	52.4	39.8	13.4	25.2	88.9	470.2	31.7
Transport and Storage	20.6	26.7	36.6	31.3	52.3	70.9	21.5	37.0	113.4	410.1	40.0
Communication Services	7.4	7.5	18.5	12.1	35.9	27.1	9.5	14.3	33.8	166.1	37.6
Finance and Insurance	16.5	19.1	37.9	28.9	62.9	69.6	19.8	31.5	58.7	344.9	36.6
Property and Business Services	38.2	133.2	124.9	67.4	144.4	172.0	51.6	105.3	224.6	1,061.4	36.3
Government Administration and Defence	23.2	16.2	51.5	41.5	105.7	65.7	25.9	32.2	38.6	400.4	34.7
Education	43.8	94.2	105.6	65.1	93.9	75.3	28.6	50.1	94.6	651.0	31.6
Health and Community Services	53.7	118.0	204.2	116.9	145.4	125.6	34.2	39.1	83.8	920.9	30.3
Cultural and Recreational Services	13.6	55.4	38.6	18.5	29.9	30.3	8.6	12.0	39.0	245.8	30.3
Personal and Other Services	26.8	57.4	46.1	24.7	48.4	53.2	15.5	29.1	64.9	366.1	32.7
Total employed	440.2	1,177.1	1,211.3	762.8	1,357.4	1,392.3	436.3	752.8	1,753.7	9,283.9	35.0

TABLE 45. EMPLOYED PERSONS: INDUSTRY BY OCCUPATION, MAY 2002
(’000)

Industry division	Occupation major group									Total
	Managers and Administrators	Professionals	Associate Professionals	Tradespersons and Related Workers	Advanced	Intermediate	Intermediate	Elementary	Labourers and Related Workers	
					Clerical and Service Workers	Clerical and Service Workers	Production and Transport Workers	Clerical and Service Workers		
MALES										
Agriculture, Forestry and Fishing	169.0	9.3	5.6	13.8	* 0.2	* 3.7	24.6	* 0.7	70.4	297.3
Mining	5.4	14.3	7.6	13.9	* 0.3	* 2.3	21.9	* 0.1	* 3.7	69.5
Manufacturing	84.3	77.6	36.7	276.6	* 1.3	36.7	165.7	6.5	131.2	816.6
Electricity, Gas and Water Supply	* 3.0	10.8	6.7	15.5	* 0.2	* 2.9	5.3	* 0.5	4.9	49.7
Construction	50.8	18.1	33.3	358.4	* 0.5	5.9	67.6	* 1.4	92.8	628.8
Wholesale Trade	57.2	24.4	25.3	39.0	* 0.8	69.3	63.6	14.9	13.8	308.2
Retail Trade	16.4	16.4	120.6	177.0	* 3.5	52.9	66.6	177.6	60.8	691.9
Accommodation, Cafes and Restaurants	* 3.5	* 3.4	85.1	18.1	* 0.6	49.9	* 4.3	11.9	26.9	203.8
Transport and Storage	16.3	22.2	14.2	17.0	* 2.0	33.9	192.4	10.2	12.6	320.9
Communication Services	7.6	17.0	14.2	20.8	* 0.5	8.9	22.6	22.7	* 0.9	115.2
Finance and Insurance	15.6	32.9	66.1	* 1.2	18.2	28.4	* 0.2	* 0.8	* 0.0	163.4
Property and Business Services	47.6	261.2	100.3	34.4	9.2	27.7	16.6	41.2	49.8	588.1
Government Administration and Defence	20.9	62.5	26.6	14.5	* 2.1	43.4	20.7	* 4.3	19.7	214.5
Education	13.7	141.6	9.4	10.6	* 0.2	12.9	* 1.8	* 3.0	7.4	200.6
Health and Community Services	8.1	98.6	25.3	9.3	* 0.3	34.1	4.7	5.4	21.5	207.2
Cultural and Recreational Services	10.3	35.9	24.6	17.0	* 0.6	16.1	* 2.8	8.7	8.3	124.3
Personal and Other Services	4.5	25.4	57.5	36.8	* 1.5	14.4	13.8	9.9	29.1	192.8
Total	534.0	871.6	658.9	1,074.0	41.8	443.5	695.3	319.8	553.9	5,192.7
FEMALES										
Agriculture, Forestry and Fishing	65.7	* 2.1	* 4.2	* 3.0	12.3	5.9	* 2.1	* 1.1	32.5	129.0
Mining	* 0.2	4.8	* 0.6	* 0.4	* 1.2	* 2.7	* 0.3	* 0.3	* 0.8	11.3
Manufacturing	17.6	30.8	14.9	18.6	28.4	71.8	42.0	11.5	57.2	292.9
Electricity, Gas and Water Supply	* 0.6	* 1.6	* 2.8	* 0.2	* 1.0	6.9	* 0.0	* 0.3	* 0.1	13.6
Construction	* 2.2	* 3.7	8.7	* 3.9	45.5	23.7	* 0.6	* 1.2	* 2.4	91.9
Wholesale Trade	10.5	13.0	10.7	* 0.8	19.0	51.2	6.7	11.6	10.4	133.8
Retail Trade	5.6	13.1	90.0	12.4	29.8	78.7	20.0	430.7	32.2	712.5
Accommodation, Cafes and Restaurants	* 1.2	* 1.5	52.8	11.0	* 4.2	127.8	* 0.4	21.2	46.3	266.4
Transport and Storage	* 1.2	6.2	4.4	* 0.0	17.7	40.0	8.9	8.0	* 2.9	89.2
Communication Services	* 1.5	5.1	5.7	* 0.3	* 3.6	14.8	* 2.8	17.0	* 0.1	50.9
Finance and Insurance	5.0	22.4	25.2	* 0.0	33.6	91.1	* 0.2	* 4.0	* 0.0	181.5
Property and Business Services	17.5	128.3	59.0	* 1.3	90.8	97.2	* 0.7	23.1	55.5	473.4
Government Administration and Defence	11.9	41.7	18.3	* 0.9	17.8	78.2	* 0.6	9.6	6.9	185.9
Education	9.4	290.4	21.2	* 1.7	20.9	92.6	* 0.2	* 4.2	9.8	450.4
Health and Community Services	18.5	265.4	69.3	8.5	18.0	273.4	* 2.8	12.7	45.0	713.7
Cultural and Recreational Services	5.8	28.4	19.8	* 2.5	5.3	40.6	* 0.0	15.7	* 3.5	121.5
Personal and Other Services	* 2.7	15.0	20.4	46.4	11.9	43.2	* 3.6	20.8	9.2	173.3
Total	177.3	873.2	428.0	112.0	361.2	1,139.8	91.8	593.1	314.7	4,091.2
PERSONS										
Agriculture, Forestry and Fishing	234.7	11.4	9.7	16.9	12.5	9.6	26.7	* 1.8	102.9	426.2
Mining	5.6	19.1	8.2	14.3	* 1.5	5.0	22.2	* 0.4	4.5	80.8
Manufacturing	101.9	108.5	51.6	295.2	29.7	108.6	207.7	18.0	188.4	1,109.6
Electricity, Gas and Water Supply	* 3.6	12.4	9.6	15.7	* 1.2	9.9	5.3	* 0.8	5.0	63.3
Construction	53.0	21.8	42.0	362.3	46.0	29.6	68.2	* 2.7	95.1	720.7
Wholesale Trade	67.6	37.4	35.9	39.8	19.8	120.5	70.3	26.5	24.2	442.0
Retail Trade	22.0	29.5	210.6	189.4	33.4	131.6	86.6	608.3	92.9	1,404.4
Accommodation, Cafes and Restaurants	4.7	4.9	137.9	29.1	4.8	177.7	4.7	33.1	73.3	470.2
Transport and Storage	17.5	28.4	18.6	17.0	19.7	73.9	201.3	18.2	15.5	410.1
Communication Services	9.1	22.1	19.9	21.1	* 4.1	23.7	25.5	39.7	* 1.0	166.1
Finance and Insurance	20.6	55.3	91.3	* 1.2	51.8	119.5	* 0.4	4.8	* 0.0	344.9
Property and Business Services	65.1	389.5	159.2	35.7	100.0	124.9	17.3	64.3	105.3	1,061.4
Government Administration and Defence	32.8	104.1	44.8	15.3	19.9	121.7	21.2	13.9	26.6	400.4
Education	23.1	432.0	30.6	12.3	21.1	105.5	* 2.0	7.1	17.2	651.0
Health and Community Services	26.6	363.9	94.7	17.8	18.3	307.4	7.4	18.1	66.6	920.9
Cultural and Recreational Services	16.1	64.3	44.3	19.5	5.8	56.7	* 2.8	24.4	11.9	245.8
Personal and Other Services	7.2	40.3	77.8	83.2	13.4	57.6	17.4	30.7	38.3	366.1
Total	711.3	1,744.8	1,086.9	1,186.0	403.1	1,583.3	787.1	912.9	868.6	9,283.9

TABLE 46. EMPLOYED PERSONS BY INDUSTRY DIVISIONS AND SUBDIVISIONS, MAY 2002
(’000)

Industry division and subdivision	Males	Females		Persons
		Married	Total	
AGRICULTURE, FORESTRY AND FISHING	297.3	107.4	129.0	426.2
Agriculture	254.4	98.5	115.8	370.2
Services to Agriculture; Hunting and Trapping	18.3	5.5	7.8	26.1
Forestry and Logging	10.4	* 1.3	* 2.9	13.3
Commercial Fishing	14.2	* 2.1	* 2.5	16.7
MINING	69.5	6.4	11.3	80.8
Coal Mining	13.9	* 1.0	* 1.6	15.5
Oil and Gas Extraction	* 2.2	* 0.3	* 0.5	* 2.7
Metal Ore Mining	31.9	* 3.6	6.1	38.0
Other Mining	9.8	* 0.3	* 0.9	10.8
Services to Mining	11.6	* 1.2	* 2.1	13.8
MANUFACTURING	816.6	200.1	292.9	1,109.6
Food, Beverage and Tobacco Manufacturing	124.4	40.6	61.3	185.8
Textile, Clothing, Footwear and Leather Manufacturing	31.3	33.3	44.0	75.3
Wood and Paper Product Manufacturing	58.9	9.1	14.4	73.3
Printing, Publishing and Recorded Media	63.6	28.1	44.3	107.9
Petroleum, Coal, Chemical and Associated Product Manufacturing	80.6	22.0	33.5	114.1
Non-Metallic Mineral Product Manufacturing	34.2	5.4	7.9	42.1
Metal Product Manufacturing	148.1	15.0	21.9	170.0
Machinery and Equipment Manufacturing	203.7	34.3	47.7	251.4
Other Manufacturing	71.9	12.3	17.8	89.7
ELECTRICITY, GAS AND WATER SUPPLY	49.7	6.2	13.6	63.3
Electricity and Gas Supply	33.8	* 3.4	8.4	42.2
Water Supply, Sewerage and Drainage Services	15.9	* 2.8	5.2	21.1
CONSTRUCTION	628.8	75.6	91.9	720.7
General Construction	232.7	26.4	38.0	270.7
Construction Trade Services	396.1	49.2	54.0	450.0
WHOLESALE TRADE	308.2	93.6	133.8	442.0
Basic Material Wholesaling	88.9	20.4	28.5	117.3
Machinery and Motor Vehicle Wholesaling	116.3	26.8	37.7	154.0
Personal and Household Good Wholesaling	103.0	46.3	67.7	170.7
RETAIL TRADE	691.9	334.7	712.5	1,404.4
Food Retailing	235.4	117.8	299.0	534.5
Personal and Household Good Retailing	235.3	180.4	357.9	593.2
Motor Vehicle Retailing and Services	221.2	36.5	55.6	276.8
ACCOMMODATION, CAFES AND RESTAURANTS	203.8	126.8	266.4	470.2
TRANSPORT AND STORAGE	320.9	56.2	89.2	410.1
Road Transport	193.6	25.2	34.2	227.9
Rail Transport	27.5	* 2.1	* 3.7	31.1
Water Transport	9.9	* 1.8	* 2.8	12.8
Air and Space Transport	31.6	8.7	15.5	47.1
Other Transport	* 0.3	* 0.0	* 0.1	* 0.4
Services to Transport	39.5	15.8	27.8	67.3
Storage	18.5	* 2.5	5.0	23.5
COMMUNICATION SERVICES	115.2	31.3	50.9	166.1
FINANCE AND INSURANCE	163.4	116.1	181.5	344.9
Finance	69.9	58.3	87.0	156.9
Insurance	33.4	25.9	41.1	74.6
Services to Finance and Insurance	60.1	31.8	53.4	113.5
PROPERTY AND BUSINESS SERVICES	588.1	286.3	473.4	1,061.4
Property Services	73.4	38.5	64.3	137.8
Business Services	514.7	247.8	409.0	923.7
GOVERNMENT ADMINISTRATION AND DEFENCE	214.5	113.8	185.9	400.4
Government Administration	203.3	110.2	179.5	382.8
Defence	11.2	* 3.5	6.4	17.6
EDUCATION	200.6	315.0	450.4	651.0
HEALTH AND COMMUNITY SERVICES	207.2	463.2	713.7	920.9
Health Services	152.6	346.1	524.9	677.4
Community Services	54.7	117.2	188.8	243.4
CULTURE AND RECREATIONAL SERVICES	124.3	60.5	121.5	245.8
Motion Picture, Radio and Television Services	30.4	11.8	26.1	56.6
Libraries, Museums and the Arts	32.8	17.5	33.4	66.2
Sport and Recreation	61.1	31.2	62.0	123.1
PERSONAL AND OTHER SERVICES	192.8	98.7	173.3	366.1
Personal Services	73.9	61.8	110.2	184.1
Other Services	118.5	34.6	57.4	175.8
Private Households Employing Staff	* 0.5	* 2.3	5.7	6.2
TOTAL	5,192.7	2,491.7	4,091.2	9,283.9

TABLE 47. EMPLOYED PERSONS: OCCUPATION OF FULL-TIME AND PART-TIME WORKERS, MAY 2002
(^{'000})

Occupation major group	Full-time workers		Part-time workers		Total			Persons
	Males	Females	Males	Females	Males	Females	Total	
Managers and Administrators	507.9	131.8	26.1	45.5	534.0	131.7	177.3	711.3
Professionals	775.4	587.6	96.2	285.7	871.6	567.5	873.2	1,744.8
Associate Professionals	607.7	315.8	51.2	112.3	658.9	289.5	428.0	1,086.9
Tradespersons and Related Workers	998.9	72.2	75.1	39.8	1,074.0	66.5	112.0	1,186.0
Advanced Clerical and Service Workers	34.8	180.9	7.1	180.3	41.8	267.3	361.2	403.1
Intermediate Clerical, Sales and Service Workers	358.1	585.3	85.3	554.6	443.5	675.2	1,139.8	1,583.3
Intermediate Production and Transport Workers	601.2	51.6	94.1	40.2	695.3	61.4	91.8	787.1
Elementary Clerical, Sales and Service Workers	172.1	168.0	147.6	425.1	319.8	243.1	593.1	912.9
Labourers and Related Workers	389.9	124.4	164.0	190.3	553.9	189.5	314.7	868.6
Total	4,446.0	2,217.5	746.8	1,873.7	5,192.7	2,491.7	4,091.2	9,283.9

TABLE 48. EMPLOYED PERSONS: OCCUPATION AND STATUS IN EMPLOYMENT, MAY 2002
(^{'000})

Occupation major group	Employers		Own account workers		Employees		Total(a)		Persons
	Males	Females	Males	Females	Males	Females	Males	Females	
Managers and Administrators	43.0	12.1	119.3	49.8	370.6	114.4	534.0	177.3	711.3
Professionals	42.2	8.7	71.3	54.0	757.4	809.9	871.6	873.2	1,744.8
Associate Professionals	51.0	33.8	69.0	37.0	538.1	356.2	658.9	428.0	1,086.9
Tradespersons and Related Workers	51.8	8.4	197.6	18.0	823.7	85.0	1,074.0	112.0	1,186.0
Advanced Clerical and Service Workers	* 1.8	15.0	* 2.9	37.8	36.8	298.2	41.8	361.2	403.1
Intermediate Clerical, Sales and Service Workers	* 3.2	13.1	20.0	39.9	419.3	1,080.5	443.5	1,139.8	1,583.3
Intermediate Production and Transport Workers	9.0	* 0.6	78.6	10.1	605.5	81.1	695.3	91.8	787.1
Elementary Clerical, Sales and Service Workers	* 2.8	4.4	14.0	17.8	302.3	567.3	319.8	593.1	912.9
Labourers and Related Workers	10.9	4.8	54.4	20.7	478.6	284.4	553.9	314.7	868.6
Total	215.7	100.9	627.0	285.1	4,332.3	3,677.1	5,192.7	4,091.2	9,283.9
Full-time workers	205.1	58.0	501.2	107.7	3,736.0	2,048.0	4,446.0	2,217.5	6,663.5

(a) Includes contributing family workers.

TABLE 49. EMPLOYED PERSONS: OCCUPATION, AGE AND BIRTHPLACE, MAY 2002
(^{'000})

Occupation major group	Age group						Total	Born in Australia	Born outside Australia
	15-19	20-24	25-34	35-44	45-54	55 and over			
Managers and Administrators	* 2.2	14.8	134.1	199.7	200.8	159.7	711.3	551.6	159.7
Professionals	10.5	140.3	500.5	459.5	437.5	196.5	1,744.8	1,254.0	490.8
Associate Professionals	19.6	78.4	266.0	299.0	285.4	138.4	1,086.9	799.5	287.4
Tradespersons and Related Workers	83.3	165.9	320.4	278.1	221.9	116.4	1,186.0	904.4	281.6
Advanced Clerical and Service Workers	7.2	38.8	92.2	103.8	101.0	60.1	403.1	323.6	79.5
Intermediate Clerical, Sales and Service Workers	105.2	237.7	377.9	386.9	325.8	149.8	1,583.3	1,215.8	367.5
Intermediate Production and Transport Workers	41.3	75.3	177.0	215.1	174.5	103.9	787.1	579.0	208.0
Elementary Clerical, Sales and Service Workers	267.9	161.0	152.1	145.1	122.3	64.5	912.9	726.2	186.6
Labourers and Related Workers	115.4	108.3	177.9	195.5	173.2	98.3	868.6	627.4	241.2
Total	652.7	1,020.4	2,198.1	2,282.7	2,042.4	1,087.6	9,283.9	6,981.6	2,302.3

TABLE 50. EMPLOYED PERSONS: OCCUPATION AND HOURS WORKED, MAY 2002

Occupation major group	Hours worked									Total	Average weekly hours worked (hours)
	0	1-15	16-29	30-34	35-39	40 - '000-	41-44	45-48	49 and over		
MALES											
Managers and Administrators	19.3	10.7	21.3	14.6	32.1	70.2	19.5	61.1	285.2	534.0	49.0
Professionals	39.1	50.6	54.1	50.1	119.8	160.1	49.8	92.0	256.1	871.6	40.6
Associate Professionals	30.3	27.3	31.9	30.4	76.9	103.7	33.2	71.6	253.5	658.9	44.3
Tradespersons and Related Workers	42.4	34.5	58.6	92.3	177.7	231.7	70.4	130.3	236.1	1,074.0	40.4
Advanced Clerical and Service Workers	* 2.1	4.9	* 2.4	* 2.0	7.8	6.1	* 3.3	5.0	8.2	41.8	36.0
Intermediate Clerical, Sales and Service Workers	20.1	39.1	43.0	42.0	75.2	84.0	26.2	41.4	72.4	443.5	36.1
Intermediate Production and Transport Workers	32.5	42.4	55.9	49.4	114.2	118.9	42.6	65.0	174.3	695.3	39.7
Elementary Clerical, Sales and Service Workers	13.4	80.4	55.7	21.1	50.7	34.6	13.3	23.8	26.8	319.8	28.6
Labourers and Related Workers	24.3	88.4	69.5	42.1	85.3	94.8	25.8	47.4	76.3	553.9	33.1
Total employed	223.7	378.3	392.3	344.1	739.8	904.1	284.0	537.7	1,388.8	5,192.7	39.8
MARRIED FEMALES											
Managers and Administrators	6.0	21.5	16.3	7.6	10.4	15.1	5.3	11.4	38.2	131.7	36.6
Professionals	35.8	65.5	115.8	57.7	72.4	80.2	23.8	43.6	72.5	567.5	31.5
Associate Professionals	13.4	24.7	48.7	30.7	43.2	37.8	11.1	22.4	57.5	289.5	35.8
Tradespersons and Related Workers	* 3.7	11.8	11.6	6.0	10.4	7.5	* 3.6	* 4.3	7.7	66.5	30.6
Advanced Clerical and Service Workers	14.3	81.0	54.5	26.3	36.6	23.8	7.8	11.6	11.4	267.3	24.2
Intermediate Clerical, Sales and Service Workers	41.9	112.9	177.4	88.8	115.0	71.8	20.4	22.7	24.3	675.2	26.8
Intermediate Production and Transport Workers	* 2.6	9.4	11.6	6.8	13.8	9.7	* 1.1	* 2.2	* 4.1	61.4	30.1
Elementary Clerical, Sales and Service Workers	14.6	54.1	75.3	26.2	33.2	18.1	8.1	8.1	5.3	243.1	24.7
Labourers and Related Workers	10.3	49.1	46.2	20.6	24.6	21.2	4.8	5.1	7.5	189.5	25.0
Total employed	142.5	430.1	557.3	270.7	359.8	285.3	86.0	131.4	228.6	2,491.7	29.0
ALL FEMALES											
Managers and Administrators	7.5	22.6	18.5	9.9	16.0	20.8	9.3	17.5	55.2	177.3	38.5
Professionals	54.1	90.4	153.1	87.3	124.8	133.5	39.3	69.8	120.8	873.2	32.7
Associate Professionals	19.5	36.1	61.6	43.9	68.8	59.7	20.1	36.3	82.0	428.0	36.2
Tradespersons and Related Workers	6.0	17.0	17.2	9.5	21.0	14.9	6.3	6.6	13.6	112.0	31.9
Advanced Clerical and Service Workers	17.1	91.3	66.4	35.7	59.9	43.5	11.2	19.7	16.4	361.2	26.5
Intermediate Clerical, Sales and Service Workers	59.8	210.6	259.5	137.0	210.3	133.6	41.9	41.1	46.0	1,139.8	27.5
Intermediate Production and Transport Workers	* 3.5	18.5	17.0	9.8	17.5	12.6	* 2.1	* 3.7	7.1	91.8	29.0
Elementary Clerical, Sales and Service Workers	31.5	217.3	152.1	53.2	61.5	37.4	15.2	12.9	12.1	593.1	21.3
Labourers and Related Workers	17.5	94.9	73.6	32.4	37.9	32.4	7.0	7.5	11.6	314.7	23.6
Total employed	216.6	798.8	819.0	418.7	617.6	488.2	152.3	215.1	364.8	4,091.2	28.9
PERSONS											
Managers and Administrators	26.8	33.3	39.8	24.5	48.1	91.0	28.8	78.6	340.4	711.3	46.4
Professionals	93.2	141.0	207.1	137.4	244.6	293.6	89.2	161.8	376.8	1,744.8	36.7
Associate Professionals	49.9	63.5	93.5	74.3	145.7	163.4	53.3	107.9	335.5	1,086.9	41.1
Tradespersons and Related Workers	48.4	51.5	75.7	101.8	198.7	246.5	76.7	136.9	249.7	1,186.0	39.6
Advanced Clerical and Service Workers	19.3	96.2	68.8	37.7	67.7	49.6	14.4	24.8	24.6	403.1	27.5
Intermediate Clerical, Sales and Service Workers	80.0	249.7	302.6	179.0	285.5	217.6	68.1	82.5	118.4	1,583.3	29.9
Intermediate Production and Transport Workers	36.1	60.9	72.9	59.2	131.6	131.6	44.7	68.7	181.4	787.1	38.5
Elementary Clerical, Sales and Service Workers	44.9	297.7	207.8	74.3	112.2	71.9	28.4	36.7	38.9	912.9	23.8
Labourers and Related Workers	41.8	183.3	143.1	74.5	123.2	127.1	32.8	54.9	87.8	868.6	29.7
Total employed	440.2	1,177.1	1,211.3	762.8	1,357.4	1,392.3	436.3	752.8	1,753.7	9,283.9	35.0

TABLE 51. EMPLOYED PERSONS: MAJOR, SUB-MAJOR AND SELECTED MINOR OCCUPATION GROUPS, MAY 2002
(‘000)

<i>Occupation major and sub-major group</i>	<i>Males</i>	<i>Females</i>		<i>Persons</i>
		<i>Married</i>	<i>Total</i>	
MANAGERS AND ADMINISTRATORS	534.0	131.7	177.3	711.3
Generalist Managers	123.7	10.2	18.5	142.2
Specialist Managers	241.2	59.5	93.4	334.5
Farmers and Farm Managers	169.2	62.0	65.4	234.6
PROFESSIONALS	871.6	567.5	873.2	1,744.8
Science, Building and Engineering Professionals	150.3	18.4	34.2	184.5
Business and Information Professionals	333.5	118.1	193.5	527.0
Health Professionals	86.1	156.9	232.0	318.1
Nursing Professionals	20.4	105.6	159.7	180.1
Education Professionals	124.3	195.8	277.2	401.5
School Teachers	73.6	154.4	212.5	286.1
Social, Arts and Miscellaneous Professionals	177.4	78.3	136.3	313.6
ASSOCIATE PROFESSIONALS	658.9	289.5	428.0	1,086.9
Science, Engineering and Related Associate Professionals	92.2	14.2	25.2	117.3
Business and Administration Associate Professionals	195.8	104.0	154.4	350.2
Managing Supervisors (Sales and Service)	271.0	128.4	177.5	448.5
Health and Welfare Associate Professionals	19.4	29.2	43.2	62.6
Other Associate Professionals	80.4	13.6	27.8	108.2
Police Officers	45.9	* 3.2	7.0	52.9
TRADESPERSONS AND RELATED WORKERS	1,074.0	66.5	112.0	1,186.0
Mechanical and Fabrication Engineering Tradespersons	198.3	* 1.1	* 1.4	199.6
Automotive Tradespersons	132.0	* 0.1	* 0.4	132.4
Electrical and Electronics Tradespersons	181.4	* 0.9	* 1.4	182.8
Construction Tradespersons	285.4	* 2.2	* 3.2	288.6
Food Tradespersons	60.1	12.3	23.3	83.4
Skilled Agricultural and Horticultural Workers	74.4	5.7	7.3	81.7
Other Tradespersons and Related Workers	142.4	44.3	75.0	217.5
ADVANCED CLERICAL AND SERVICE WORKERS	41.8	267.3	361.2	403.1
Secretaries and Personal Assistants	* 3.3	139.5	201.1	204.4
Other Advanced Clerical and Service Workers	38.5	127.9	160.1	198.6
INTERMEDIATE CLERICAL, SALES AND SERVICE WORKERS	443.5	675.2	1,139.8	1,583.3
Intermediate Clerical Workers	215.5	426.6	661.4	876.8
Intermediate Sales and Related Workers	110.4	29.6	51.1	161.5
Intermediate Service Workers	117.6	219.0	427.4	545.0
INTERMEDIATE PRODUCTION AND TRANSPORT WORKERS	695.3	61.4	91.8	787.1
Intermediate Plant Operators	178.9	5.0	6.0	184.9
Intermediate Machine Operators	54.3	23.4	31.9	86.2
Road and Rail Transport Drivers	275.7	10.8	16.3	292.0
Other Intermediate Production and Transport Workers	186.4	22.2	37.7	224.0
ELEMENTARY CLERICAL, SALES AND SERVICE WORKERS	319.8	243.1	593.1	912.9
Elementary Clerks	28.4	24.5	39.9	68.3
Elementary Sales Workers	223.7	190.9	507.2	730.9
Elementary Service Workers	67.6	27.7	46.0	113.7
LABOURERS AND RELATED WORKERS	553.9	189.5	314.7	868.6
Cleaners	87.4	81.7	128.0	215.4
Factory Labourers	137.7	48.7	78.1	215.8
Other Labourers and Related Workers	328.8	59.1	108.7	437.5
TOTAL	5,192.7	2,491.7	4,091.2	9,283.9

TABLE 52. UNEMPLOYMENT RATES: INDUSTRY AND OCCUPATION OF LAST JOB, MAY 2002
(per cent)

	<i>Males</i>	<i>Females</i>	<i>Persons</i>
<i>Had worked for two weeks or more in the last two years</i>	<i>4.3</i>	<i>3.3</i>	<i>3.9</i>
Industry division —			
Agriculture, Forestry and Fishing	4.8	* 3.1	4.3
Mining	* 5.0	* 4.0	* 4.9
Manufacturing	4.8	3.7	4.5
Electricity, Gas and Water Supply	* 1.5	* 2.1	* 1.6
Construction	4.5	* 1.9	4.2
Wholesale Trade	3.4	3.7	3.5
Retail Trade	5.2	5.0	5.1
Accommodation, Cafes and Restaurants	7.8	6.6	7.1
Transport and Storage	3.3	* 2.6	3.2
Communication Services	5.0	* 4.8	4.9
Finance and Insurance	* 1.7	* 1.4	1.6
Property and Business Services	4.4	3.5	4.0
Government Administration and Defence	3.4	* 1.7	2.6
Education	2.5	1.2	1.6
Health and Community Services	* 2.0	2.0	2.0
Cultural and Recreational Services	3.7	4.0	3.9
Personal and Other Services	3.5	4.4	3.9
Occupation group —			
Managers and Administrators	1.6	* 1.0	1.4
Professionals	2.1	1.5	1.8
Associate Professionals	2.5	2.3	2.4
Tradespersons and Related Workers	3.8	6.1	4.0
Advanced Clerical and Service Workers	* 1.8	1.3	1.4
Intermediate Clerical, Sales and Service Workers	3.8	3.3	3.5
Intermediate Production and Transport Workers	5.4	5.3	5.4
Elementary Clerical, Sales and Service Workers	7.1	5.5	6.1
Labourers and Related Workers	10.3	7.0	9.1
Total	6.6	6.0	6.3

EXPLANATORY NOTES

INTRODUCTION

- 1** This publication contains estimates of the civilian labour force derived from the Labour Force Survey component of the Monthly Population Survey. Estimates of the labour force characteristics of family members and of family composition are also included.
- 2** Estimates of the civilian labour force are available for over 77 regions across Australia and are shown in various publications produced by State offices of the ABS. These data are also available as a special data service. For details, contact any ABS office.
- 3** Preliminary survey results are published in advance of this more detailed publication in *Labour Force, Australia, Preliminary* (6202.0).
- 4** Although emphasis in the population survey is placed on the regular collection of specific data on demographic and labour force characteristics of the population, supplementary and special surveys of particular aspects of the labour force or of other subjects are carried out from time to time. Statistics from these surveys are available on request. A list of survey publications on labour force and related topics appears at the end of this publication.

CONCEPTS, SOURCES AND METHODS

- 5** The conceptual framework used in Australia's Labour Force Survey aligns closely with the standards and guidelines set out in Resolutions of the International Conference of Labour Statisticians. Descriptions of the underlying concepts and structure of Australia's labour force statistics, and the sources and methods used in compiling the estimates, are presented in *Labour Statistics: Concepts, Sources and Methods* (Cat. no. 6102.0) which is also available on the ABS website www.abs.gov.au (About Statistics—Concepts and Classifications).

MONTHLY POPULATION SURVEY

- 6** The population survey is based on a multi-stage area sample of private dwellings (currently about 30,000 houses, flats, etc.) and a list sample of non-private dwellings (hotels, motels, etc.), and covers about 0.5% of the population of Australia. The information is obtained from the occupants of selected dwellings by specially trained interviewers. The information obtained relates to the week before the interview (i.e the reference week).
- 7** Households selected for the Labour Force Survey are interviewed each month for 8 months, with one eighth of the sample being replaced each month. The first interview is conducted face-to-face. Subsequent interviews are conducted by telephone (if acceptable to the respondent).

MONTHLY POPULATION
SURVEY *continued*

8 The interviews are generally conducted during the two weeks beginning on the Monday between the 6th and 12th of each month. Each year, to deal with operational difficulties involved with collecting and processing the Labour Force Survey around the Christmas and New Year holiday period, interviews for December start four weeks after November interviews start, and January interviews start five weeks after December interviews start. In addition, circumstances that present significant operational difficulties for survey collection can result in a change to the normal pattern for the start of interviewing.

9 Estimates from the Labour Force Survey are published first in *Labour Force, Australia, Preliminary* (Cat. no. 6202.0) 31 days after the commencement of interviews for that month, with the exception of estimates for each December which are published 38 days after the commencement of interviews.

SCOPE

10 The Labour Force Survey includes all persons aged 15 years and over except:

- members of the permanent defence forces;
- certain diplomatic personnel of overseas governments customarily excluded from census and estimated population counts;
- overseas residents in Australia; and
- members of non-Australian defence forces (and their dependants) stationed in Australia.

From July 1993 Jervis Bay Territory has been excluded from the scope of the survey. Before July 1993 it was included in estimates for the Australian Capital Territory.

COVERAGE

11 In the Labour Force Survey, coverage rules are applied which aim to ensure that each person is associated with only one dwelling, and hence has only one chance of selection. The chance of a person being enumerated at two separate dwellings in the one survey is considered to be negligible. See paragraph 51 for information about the effect of the coverage rules on family statistics.

12 Persons who are away from their usual residence for six weeks or less at the time of interview are enumerated at their usual residence (relevant information may be obtained from other usual residents present at the time of the survey).

POPULATION BENCHMARKS	<p>13 Labour Force Survey estimates of persons employed, unemployed and not in the labour force are calculated in such a way as to add up to the independently estimated distribution of the usually resident population aged 15 and over by age and sex. This procedure compensates for under-enumeration in the survey, and leads to more reliable estimates. Persons who, at the time of interview, are overseas for more than six weeks but for less than 12 months are included in the independent population statistics (benchmarks) and are thus provided for in the calculation of the estimates. The benchmarks are the latest available estimates at the time the Labour Force Survey is conducted, but they usually differ from the official population estimates subsequently published in <i>Australian Demographic Statistics</i> (3101.0) because they are derived from incomplete information about population changes.</p>
REVISION OF POPULATION BENCHMARKS	<p>14 Survey estimates are not revised for the usually small amendments of population benchmarks arising from new data on deaths and overseas and internal migration. Revisions are made, however, after each Census of Population and Housing, and when population estimation bases are reviewed. These revisions affect original, seasonally adjusted and trend estimates. The last such revision was made in February 1999 to take account of the results of the 1996 Census of Population and Housing. This revision affected all the monthly estimates from January 1995 to January 1999.</p> <p>15 Population benchmarks used in the estimation of Labour Force Survey data are compiled according to place of usual residence. An explanation of the place of usual residence conceptual basis for population estimates is given in <i>Demographic Estimates and Projections: Concepts, Sources and Methods</i> (3228.0) which is available on the ABS web site www.abs.gov.au (About Statistics—Concepts and Classifications).</p>
HISTORY OF THE SURVEY	<p>16 National surveys were conducted in February, May, August and November each year from 1964 to February 1978. The survey has been conducted on a monthly basis since February 1978.</p>
QUESTIONNAIRE CHANGES	<p>17 The questionnaire used in the survey for the collection of labour force data has been revised from time to time. Details of these changes have been published in <i>Information Paper: Questionnaires Used in the Labour Force Survey</i> (6232.0) in March 1978, December 1981, August 1984, June 1986, June 1991, March 1993 and May 2001.</p> <p>18 From April 2001, the Labour Force Survey has been conducted using a redesigned questionnaire containing additional data items and some minor definitional changes. Core labour force series have been revised for the period April 1986 to March 2001 to ensure continuity. For further details, see <i>Information Paper: Implementing the Redesigned Labour Force Survey Questionnaire</i> (Cat. no. 6295.0).</p>

TREATMENT OF FUTURE STARTERS

19 Future starters are those persons who were not employed during the reference week, and were waiting to start a new job within four weeks from the end of the reference week, and could have started in the reference week if the job had been available then.

20 The current Labour Force Survey definition of unemployed only includes the subset of future starters who had actively looked for work in the four weeks to the end of the reference week (see Glossary). However, International Labour Organisation guidelines do not require future starters to be actively looking for work in order to be classified as unemployed. Hence, the current Labour Force Survey treatment of future starters is not fully consistent with the International Labour Organisation standards because the precondition of active job search is not waived, with the result that some future starters are defined as not in the labour force.

21 ABS considers that the Labour Force Survey definition of unemployed should be aligned with International Labour Organisation recommendations for the treatment of future starters (that is, all future starters should be classified as unemployed). The redesigned questionnaire introduced in April 2001 provides for the more complete identification of future starters to support this definitional change. However, due to concerns that such a change could possibly result in a break in the core labour force series, ABS decided to postpone implementation of this change until early 2004, when historical series will be revised to align with new benchmarks from the 2001 Population Census. This delay provides the time necessary to monitor the likely impact on core series of the changed treatment of future starters, using data from the redesigned questionnaire from April 2001 onwards. Analysis of data from the May 2002 Labour Force Survey shows that an estimated 12,200 future starters were not actively looking for work, and hence were classified as not in the labour force.

INCLUSION OF CONTRIBUTING FAMILY WORKERS

22 In April 1986, the questionnaire was revised following the extension of the definition of employed persons to include persons who worked without pay between 1–14 hours per week in a family business or on a farm (i.e. contributing family workers). This definition aligned the Australian labour force concepts with the set of definitions adopted by the 13th International Conference of Labour Statisticians in October 1982.

23 Previously, contributing family workers who worked 1–14 hours, or who had such a job but were not at work, were defined as either unemployed or not in the labour force, depending on whether they were actively looking for work. In order to assist users to assess the impact of the change, estimates for March 1986 based on the new definition were shown in footnotes to tables 1 and 2 of the February, March and April 1987 issues of this publication.

COMPARABILITY OF SERIES

24 As a result of changes in coding methods, estimates classified by industry, occupation and status in employment data from February 2000 onwards are not strictly comparable with earlier periods. For details on the changes to industry and occupation refer to the article in the November 1999 issue of this publication. For details of the change to status in employment see the article in the May 2000 issue of this publication.

25 The ABS introduced telephone interviewing into the Labour Force Survey in August 1996. Implementation was phased in for each new sample group from August 1996 to February 1997. During this period of implementation, the new method produced different estimates than would have been obtained under the old methodology. The effect dissipated over the final months of implementation and was no longer discernible from February 1997. The estimates for February 1997 and onwards are directly comparable to estimates for periods prior to August 1996. For further details, see the feature article in the June 1997 issue of *Labour Force, Australia* (Cat. no. 6203.0).

26 From December 1989 onwards, the category *Other families* was split into *One-parent families* and *Other families*. In March 1994, *Relationship in household* and *Family type* classifications were introduced to align with ABS standards. From April 2001, same sex couples are included in couple families; previously these persons were included in *One-parent families* or as a *Non-family member*.

27 Estimates of the number of families in this publication are not strictly comparable with those in publications prior to the April 1986 issue. This is due to the adoption of a weighting procedure where the weight for a family is determined using an average of the weights for all family members responding to the Labour Force Survey. Previously, the weight used to derive estimates of the number of families was determined by nomination of a proxy 'head of household' as representative of the family. Additional tables were included in the April 1986 issue of this publication to show the impact of this new procedure.

SURVEY SAMPLE REDESIGN

28 Following each Population Census, the ABS reselects the Labour Force Survey sample to take into account the new information which is obtained from the Census. The sample that was used in the Labour Force Survey from September 1992 to August 1997 has been replaced by a new sample selected using information collected in the 1996 Census. The new sample was phased in over the period September 1997 to April 1998. For additional information, see *Information Paper: Labour Force Survey Sample Design* (6269.0).

SURVEY SAMPLE REDESIGN
continued

29 The sampling fractions for each State/Territory differ in order to yield reliable estimates of the main labour force aggregates for each State and Territory. The sampling fractions for the current sample together with the sampling fractions determined from the 1991 Census are:

	<i>1991 Census redesign</i>	<i>1996 Census redesign</i>
New South Wales	1 in 277	1 in 300
Victoria	1 in 242	1 in 257
Queensland	1 in 195	1 in 222
South Australia	1 in 139	1 in 147
Western Australia	1 in 146	1 in 160
Tasmania	1 in 75	1 in 83
Northern Territory	1 in 75	1 in 85
Australian Capital Territory	1 in 75	1 in 85

RELIABILITY OF THE
ESTIMATES

30 Estimates in this publication are subject to two sources of error:

- **sampling error:** since the estimates are based on information obtained from occupants of a sample of dwellings they, and the movements derived from them, may differ from the figures that would have been produced if all dwellings had been included in the survey. More information on this topic is given in the Technical Notes; and
- **non-sampling error:** inaccuracies may occur because of imperfections in reporting by respondents and interviewers and errors made in coding and processing data. These inaccuracies may occur in any enumeration, whether it be a full count or a sample. Every effort is made to reduce the non-sampling error to a minimum by careful design of questionnaires, intensive training and supervision of interviewers and efficient operating procedures.

DIFFERENCES BETWEEN
LABOUR FORCE SURVEY
ESTIMATES AND OTHER
ESTIMATES

31 The results of the 1996 Census of Population and Housing show that labour force estimates derived from the Census differ from those derived from the Labour Force Survey.

32 The broad concepts underlying the measures of the labour force and its components, employment and unemployment, are similar in the Census and the survey.

33 There are considerable differences in both the collection methodology adopted (including the detailed questions asked) and estimation procedures. Factors contributing to differences in estimates include under-enumeration in the Population Census for which census labour force estimates have not been adjusted, the use in the Labour Force Survey of population benchmarks derived from incomplete information about population change (see paragraph 13), the inclusion of permanent defence forces in census estimates, the personal interview approach adopted in the survey as opposed to self-enumeration of census schedules, differing questions used to determine labour force characteristics, and differing methods of adjustment for non-response to the survey or Census.

DIFFERENCES BETWEEN
LABOUR FORCE SURVEY
ESTIMATES AND OTHER
ESTIMATES *continued*

34 The Labour Force Survey provides detailed and up-to-date estimates of employment and unemployment for Australia, States and regions, whereas the Census of Population and Housing provides counts for small areas but in less detail than is available from the survey.

35 These considerations should be borne in mind when comparisons are made between Population Census and Labour Force Survey estimates.

SEASONAL ADJUSTMENT

36 Seasonally adjusted series are published in tables 2, 8 and 24. Seasonal adjustment is a means of removing the estimated effects of normal seasonal variation from the series so that the effects of other influences on the series can be recognised more clearly. Seasonal adjustment does not remove the irregular or non-seasonal influences which may be present in any particular month. This means that month-to-month movements of the seasonally adjusted estimates may not be reliable indicators of trend behaviour. For example, irregular factors unrelated to the trend account for more than half the seasonally adjusted movement in series at the Australia level, with the following frequency:

<i>Series</i>	<i>Monthly movements</i>
Employment	6 in 10
Unemployment	8 in 10
Unemployment rate	8 in 10
Participation rate	9 in 10

37 Seasonal factors are reviewed annually to take account of each additional year's original data. The results of the latest annual review were used to compile the seasonally adjusted and trend estimates given in this publication. Information about the most recent annual review of seasonal factors was published in a feature article in the February 2002 issue of this publication.

TREND ESTIMATION

38 Smoothing seasonally adjusted series produces a measure of trend by reducing the impact of the irregular component of the series. The monthly trend estimates are derived by applying a 13-term Henderson-weighted moving average to all months except the last six. The last six monthly trend estimates are obtained by applying surrogates of the Henderson average to the seasonally adjusted series. Quarterly trend estimates (e.g. employment by industry) are derived by applying a 7-term Henderson moving average to the seasonally adjusted series. The 7-term Henderson average also uses surrogate forms of the average as the end of a time series is approached. Unlike the surrogate weights of the 13-term Henderson used on monthly data, the weights employed here are tailored to suit the particular characteristics of individual series. These trend series are used to analyse the underlying behaviour of the series over time. Trend series graphs are shown on pages 4 to 7 with the trend series published in tables 3, 9 and 24. Long term data are available on the ABS on-line data dissemination service, AusStats.

TREND ESTIMATION
continued

39 While this smoothing technique enables estimates to be produced which include the latest month, it does result in revisions to the most recent months as additional observations become available. Generally, subsequent revisions become smaller, and after three months or two quarters have a negligible impact on the series. There will also be revisions as a result of the annual review of seasonal factors mentioned above in paragraph 37.

40 Trend estimates for the Australian Capital Territory and the Northern Territory are published in table 9. Original estimates for the two Territories have shown, historically, a high degree of variability, which can lead to considerable revisions to the seasonally adjusted estimates after each annual seasonal factor re-analysis. Seasonally adjusted estimates are not currently published for the two Territories. The most recent six months trend estimates are subject to revision. For the three most recent months, the revision may be relatively large. Inferences about trends drawn from smoothed seasonally adjusted (trend) estimates for months earlier than the latest three months are unlikely to be affected by month-to-month revisions. They may, however, be revised as a result of the annual re-analysis of seasonal factors.

41 Users may wish to refer to the ABS publication *A Guide to Interpreting Time Series — Monitoring 'Trends' an Overview (1348.0)* for further information about trend estimates. Details of the trend weighting patterns are available on request from the Assistant Director, Time Series Analysis on Canberra 02 6252 6345.

MONTH-TO-MONTH
MOVEMENTS

42 Care should be taken in the interpretation of month-to-month movements in these estimates. Survey estimates are subject to sampling and non-sampling variability as explained in paragraph 30.

GROSS FLOWS

43 In order to minimise respondent load and at the same time maintain continuity within the population survey sample, one-eighth of the dwellings are replaced after each survey. Adoption of this rotation procedure, whereby about seven-eighths of the sample remains unchanged from one month to the next, enables more reliable measurements of changes in the labour force characteristics of the population to be made than would be possible if a new sample were introduced each month.

44 Because a high proportion of private dwellings selected in one survey remains in the sample for the following survey, it is possible to match the characteristics of most of the persons in those dwellings from one month to the next, to record any changes that occur, and hence to produce estimates of flows between the different categories of the population and labour force.

45 The procedures used to select persons in non-private dwellings preclude the possibility of matching any of them who may be included in successive surveys. The mobility of the population and non-response in either or both surveys means that about 10% of persons in private dwellings which are included in the sample in successive months cannot be matched. The introduction of the new sample means less persons will be common between August, September and October 1997. Normally those who can be matched represent about 80% of all persons in the survey.

46 Changes in the characteristics of this latter group are shown in the gross flows table (table 28). About two-thirds of the remaining (unmatched) 20% of persons in the survey are likely to have characteristics similar to those in the matched group, but the characteristics of the other third are likely to be somewhat different.

47 Gross flow estimates relate only to those persons in private dwellings for whom information was obtained in successive surveys. The expansion factors used in calculating the estimates were those applying to the second of each pair of months. Note that the estimates have not been adjusted to account for the unmatched sample component.

48 Although it is not possible to provide gross flow estimates for all persons in the survey it is considered that the estimates derived from matched records will be a useful guide to the proportions of the movements between categories which underlie the changes in monthly levels. When comparing flows for different periods it is important to take into account the population represented by the matched sample, as shown in the last line of the table.

49 While every effort is made to reduce non-sampling errors to a minimum, any such errors affecting labour force status will tend to accumulate in the gross flow statistics rather than to cancel out. The estimates are also subject to sampling variability, as explained in the Technical Notes. For these reasons the estimates of flows should be used with caution. The standard errors may be obtained from table A of the Technical Notes.

LABOUR FORCE STATUS
AND OTHER
CHARACTERISTICS OF
FAMILIES

50 As a part of survey procedures, family relationships are determined each month, enabling both the estimation of persons cross-classified by their relationship in the household and the estimation of families. This publication contains tables showing the labour force status and family status of individuals and families classified by family type, number of family members, the labour force status of persons within families, the number of children under 15 present, and the number of dependants present.

LABOUR FORCE STATUS
AND OTHER
CHARACTERISTICS OF
FAMILIES *continued*

51 Because of the survey coverage rules, persons who usually live with other members of their family may, at the time of the survey, be enumerated as not living with all the usual members of their family. This situation is more likely for persons who are enumerated as visitors to other private dwellings or as persons staying in non-private dwellings (hotels, hospitals, etc.). The determination of family structure and family characteristics in such cases is difficult. Thus, survey questions used to determine family relationships are restricted to persons enumerated as usual residents of private dwellings. That is, the following persons are excluded:

- all persons enumerated in non-private dwellings (including hotels, motels, hospitals and other institutions); and
- persons enumerated as visitors to (rather than usual residents of) private dwellings.

52 In addition, in those households where it is not possible to obtain information relating to all the usual residents, no family information is recorded. Thus persons living in households which include a member of the permanent defence forces, who is outside the scope of the population survey, are excluded from survey questions used to determine family relationships because family information could not be obtained from each usual resident. Similarly, households which, at the time of the survey, have one or more of their usual residents away for more than six weeks, are excluded from the family relationship questions. This also applies to households from which an incomplete or inadequate questionnaire was obtained for any usual resident in on scope and coverage. A summary of those persons for whom family information is obtained as well as those usual residents of private dwellings for whom complete family information cannot be obtained, and those persons specifically excluded from the family determination procedures is contained in the family tables. Generally, relationship in household is determined for more than 90% of all civilians aged 15 and over.

BIRTHPLACE

53 From April 1991, labour force birthplace data are aggregated according to major groups of the *Standard Australian Classification of Countries (SACC)* (1269.0) and its predecessor. The SACC was developed by the ABS for use whenever demographic, labour and social statistics are classified by countries.

54 The SACC major groups are based on the concept of geographic proximity. They differ from the country groups presented in this publication prior to April 1991. For example, African countries are now covered by 'The Middle East and North Africa' and 'Africa (excluding North Africa)', while Asia has been split into 'Southeast Asia', 'Northeast Asia' and 'Southern Asia'. Data for selected individual countries will continue to be available in this publication.

INDUSTRY

55 From August 1994, Labour Force Survey industry data are classified according to the Australian and New Zealand Standard Industrial Classification (ANZSIC), a detailed description of which appears in *ANZSIC 1993* (1292.0). Like the previous Australian Standard Industrial Classification (ASIC), ANZSIC classifies businesses according to their economic activities, in a structure consisting of 4 levels (Division, Subdivision, Group and Class). Labour Force Survey data are coded at the Group level, as was the practice under ASIC.

56 To enable the conversion of historical data from ASIC to ANZSIC for the period November 1984 to May 1994, a concordance was published in the August 1994 issue of this publication and in the *Information Paper — Labour Force Survey: Introduction of ANZSIC for Industry Data (Replacement Publication)* (6259.0). It has been found that the concordance, which was based on preliminary investigations, did not provide the most appropriate conversion for certain Group level industries. An improved concordance has now been applied to historical Labour Force Survey estimates. This concordance was published in an appendix to the May 1996 issue of this publication, and in a further issue of the above Information Paper. For further information about the new concordance or the availability of data, contact Narrisa Gilbert on Canberra 02 6252 5283.

OCCUPATION

57 From August 1996, Labour Force Survey occupation data are classified according to the Australian Standard Classification of Occupations (ASCO) Second Edition, a detailed description of which appears in *ASCO — Australian Standard Classification of Occupations, Second Edition* (1220.0). The new version of the classification replaces ASCO First Edition, which was adopted in the survey in August 1986. Like ASCO First Edition, ASCO Second Edition is a skill-based classification of occupation. However, the structure of ASCO Second Edition comprises five hierarchical levels (Major Group, Sub-Major Group, Minor Group, Unit Group and Occupation) compared with four levels in ASCO First Edition (Major Group, Minor Group, Unit Group and Occupation). Under ASCO Second Edition, Labour Force Survey data are coded to the Unit Group level, as was the practice under ASCO First Edition.

ADDITIONAL DATA

58 Some information is collected in the Labour Force Survey only four months each year in February, May, August, November. For these months, additional tables are included in this publication which present data for:

- employed persons classified by industry, occupation and status in employment;
- part-time workers' preference to work more hours; and
- the last job details of unemployed persons.

RELATED PUBLICATIONS

59 Users may also wish to refer to the following publications which relate to the labour force and are available on request:

Labour Force, Australia, Preliminary (6202.0) — issued monthly

Labour Statistics: Concepts, Sources and Methods (Cat. no. 6102.0)

Labour Force, Teenage Employment and Unemployment, Australia, Preliminary - Data Report (6202.0.40.001) — issued monthly

Labour Force, Selected Summary Tables, Australia
(6291.0.40.001) — issued monthly

Labour Force, Australia, 1978 – 1995 (6204.0)

Labour Force Projections, Australia: 1999 to 2016 (6260.0)

Wage and Salary Earners, Public Sector, Australia (6248.0) — issued quarterly

Information Paper: Questionnaires Used in the Labour Force Survey
(6232.0)

Information Paper: Labour Force Survey Sample Design (6269.0)

Information Paper: Regional Labour Force Statistics (6262.0)

Information Paper: Implementing the Redesigned Labour Force Survey Questionnaire (6295.0)

A Guide to Interpreting Time Series – Monitoring “Trends” An Overview
(1348.0)

Labour Force Survey: Introduction of ANZSIC for Industry data (Replacement publication) (6259.0)

Directory of Labour Market and Social Survey Data (Choosing data from the ABS Household Survey Program) (1135.0).

60 ABS information about the labour market can be found on the Labour theme page on the ABS web site www.abs.gov.au (Themes — People).

61 Current publications produced by the ABS are listed in the *Catalogue of Publications and Products, Australia* (1101.0). The ABS also issues, on Tuesdays and Fridays, a *Release Advice* (1105.0) which lists publications to be released in the next few days. The Catalogue and Release Advice are available from any ABS office or from the ABS Information Service on the ABS web site www.abs.gov.au.

DATA AVAILABLE ON
REQUEST

62 As well as statistics included in this publication, the ABS may have other relevant data available. Inquiries should be made to Narrisa Gilbert on Canberra 02 6252 5283 or any ABS office.

ROUNDING

63 Estimates have been rounded and discrepancies may occur between sums of the component items and totals.

SYMBOLS AND OTHER
USAGES

*	subject to sampling variability too high for most practical uses. See paragraph 7 of the Technical Notes
n.a.	not available
. .	not applicable
n.e.c.	not elsewhere classified
r	revised

TECHNICAL NOTES

ESTIMATION PROCEDURE

1 A new sample for the Labour Force Survey has been phased in over the period September 1997 to April 1998. For information about the sample design see *Information Paper: Labour Force Survey Sample Design* (6269.0).

RELIABILITY OF THE ESTIMATES

2 The labour force estimates are derived from the population survey by use of a complex ratio estimation procedure, which ensures that the survey estimates conform to an independently estimated distribution of the population by age and sex, rather than to the age and sex distribution within the sample itself.

3 Two types of error are possible in an estimate based on a sample survey: sampling error and non-sampling error. The *sampling error* is a measure of the variability that occurs by chance because a sample, rather than the entire population, is surveyed. Since the estimates in this publication are based on information obtained from occupants of a sample of dwellings they, and the movements derived from them, are subject to sampling variability; that is, they may differ from the estimates that would have been produced if all dwellings had been included in the surveys. One measure of the likely difference is given by the *standard error*, which indicates the extent to which an estimate might have varied by chance because only a sample of dwellings was included. There are about two chances in three that the estimate that would have been obtained if all dwellings had been included will differ by less than one standard error from a sample estimate, and about nineteen chances in twenty that the difference will be less than two standard errors. Another measure of sampling variability is the *relative standard error* which is obtained by expressing the standard error as a percentage of the estimate to which it refers. The relative standard error is a useful measure in that it provides an immediate indication of the percentage errors likely to have occurred due to sampling, and thus avoids the need to refer also to the size of the estimate.

4 The imprecision due to sampling variability, which is measured by the standard error, should not be confused with inaccuracies that may occur because of imperfections in reporting by respondents, errors made in collection such as in recording and coding data, and errors made in processing the data. Inaccuracies of this kind are referred to as the *non-sampling error* and they may occur in any enumeration, whether it be a full count or a sample. It is not possible to quantify non-sampling error, but every effort is made to reduce it to a minimum by careful design of questionnaires, intensive training and supervision of interviewers and efficient operating procedures. For the examples in paragraph 9 it is assumed to be zero. In practice, the potential for non-sampling error adds to the uncertainty of the estimates caused by sampling variability.

5 Space does not allow for the separate indication of the standard errors of all estimates in this publication. Standard errors of estimates for the latest month and of estimates of movements since the previous month are shown in table 1. Standard errors of other estimates and other monthly movements should be determined by using tables A and B.

6 The size of the standard error increases with the level of the estimate, so that the larger the estimate the larger is the standard error. However, it should be noted that the larger the sample estimate the smaller will be the standard error in percentage terms. Thus, larger sample estimates will be relatively more reliable than smaller estimates.

7 As the standard errors in table A show, *the smaller the estimate the higher is the relative standard error*. Very small estimates are subject to such high standard errors (relative to the size of the estimate) as to detract seriously from their value for most reasonable uses. In the tables in this publication, only estimates with relative standard errors of 25% or less, and percentages based on such estimates, are considered sufficiently reliable for most purposes. However, estimates and percentages with larger relative standard errors have been included and are preceded by an asterisk (e.g. *3.4) to indicate they are subject to high standard errors and should be used with caution.

8 The movement in the level of an estimate is also subject to sampling variability. The standard error of the movement depends on the levels of the estimates from which the movement is obtained rather than the size of the movement. An indication of the magnitude of standard errors of monthly movements is given in table B. The estimates of standard error of monthly movements apply only to estimates of movements between two consecutive months. Movements between corresponding months of consecutive quarters (quarterly movements), corresponding months of consecutive years (annual movements) and other non-consecutive months, will generally be subject to somewhat greater sampling variability than is indicated in table B. Standard errors of *quarterly* movements can be obtained by multiplying the figures in table A by 1.04. Standard errors of all *six monthly* movements can be obtained by multiplying the figures in table A by 1.28. When using table A or table B to calculate standard errors of movements, refer to the larger of the two estimates from which the movement is derived.

9 Examples of the calculation and use of standard errors are given below:

- Consider an estimate for Australia of 500,000 employed persons aged 15–19 years. By referring to table A, in the row for an estimate of 500,000 and the column for Australia, a standard error of 8,700 is obtained. There are about two chances in three that the true value (the number that would have been obtained if the whole population had been included in the survey) is within the range 491,300 to 508,700. There are about nineteen chances in twenty that the true value is in the range 482,600 to 517,400.

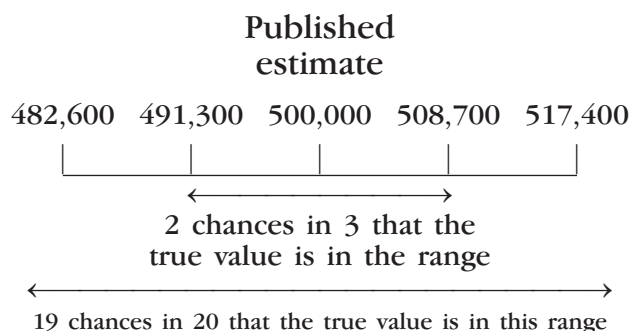

- Consider estimates for females employed part time in Australia of 1,390,000 in one month and 1,400,000 in the next month. This represents an upward movement of 10,000. By referring to table B for the larger estimate of 1,400,000, a movement standard error of 9,200 is obtained (after applying linear interpolation and rounding). Therefore, there are about two chances in three that the true movement is in the range +800 to +19,200 and about nineteen chances in twenty that the true movement is in the range –8,400 to +28,400.

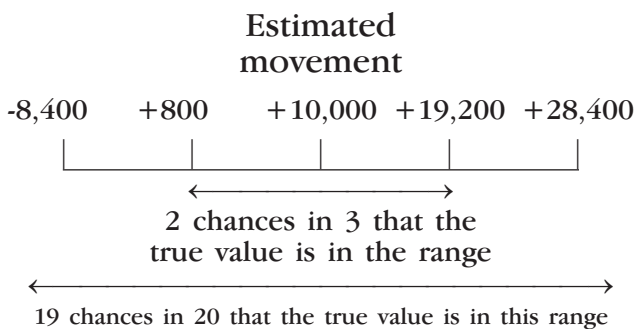

10 The relative standard errors of estimates of *aggregate hours worked*, *average hours worked*, *average duration of unemployment*, and *median duration of unemployment* are obtained by first finding the relative standard error of the estimate of the total number of persons contributing to the estimate (see table A) and then multiplying the figure so obtained by the following relevant factors:

- aggregate hours worked: 1.4;
- average hours worked: 0.9;
- average duration of unemployment: 1.5; and
- median duration of unemployment: 1.7.

The levels at which these and other labour force estimates have a relative standard error of 25% are shown in table C.

11 The following is an example of the calculation of standard errors where the use of a factor is required:

- Consider a median duration of unemployment for Australia of 30 weeks, with an estimate of 1,000,000 persons unemployed. Table A gives the standard error as 11,350 which is 1.1% as a *relative standard error*. The factor of 1.7 (see paragraph 10) is applied to the relative standard error of 1.1% to obtain 1.9%. Therefore the *standard error* for the median duration of unemployment is 1.9% of 30 weeks, i.e. about half of one week. So there are two chances in three that the median duration of unemployment is between 29.5 and 30.5 weeks, and about nineteen chances in twenty that it is between 29 and 31 weeks.

12 Proportions and percentages (for example, unemployment rates) formed from the ratio of two estimates are also subject to sampling error. The size of the error depends on the accuracy of both the numerator and denominator. The formula for the relative standard error (RSE) of a proportion or percentage is given below:

$$\text{RSE } (x / y) = \sqrt{[\text{RSE } (x)]^2 + [\text{RSE } (y)]^2}$$

13 Standard errors contained in tables A and B are designed to provide an average standard error applicable for all monthly Labour Force Survey estimates. Analysis of the standard errors applicable to particular survey estimates has shown that the standard errors of estimates of employment are generally 5% lower than those shown in tables A and B, while standard errors for estimates of unemployment and persons not in the labour force are both approximately 4% higher than those shown in the tables.

A STANDARD ERRORS OF ESTIMATES FROM SEPTEMBER 1997(a)

Size of estimate	NSW	Vic.	Qld	SA	WA	Tas.	NT	ACT	Aust.	%
	no.	no.	no.	no.	no.	no.	no.	no.	no.	
100						100	100	130		
200				210	210	140	130	160	140	70.0
300	220	230	310	250	260	160	150	180	180	60.0
500	320	320	390	310	330	200	190	210	270	54.0
700	400	390	460	360	380	230	220	240	340	48.6
1 000	520	490	540	410	450	270	250	270	440	44.0
1 500	670	620	650	490	540	320	290	310	570	38.0
2 000	800	740	740	550	610	360	330	340	700	35.0
2 500	900	850	800	600	650	400	350	350	800	32.0
3 000	1 000	900	900	650	700	400	400	400	900	30.0
3 500	1 100	1 000	950	700	750	450	400	400	950	27.1
4 000	1 200	1 050	1 000	750	800	450	450	450	1 050	26.3
5 000	1 350	1 200	1 100	800	900	500	450	500	1 200	24.0
7 000	1 600	1 400	1 300	900	1 050	600	550	550	1 450	20.7
10 000	1 900	1 650	1 500	1 050	1 200	700	600	600	1 700	17.0
15 000	2 300	1 950	1 800	1 250	1 400	800	700	750	2 100	14.0
20 000	2 600	2 200	2 050	1 400	1 550	900	800	800	2 450	12.3
30 000	3 100	2 600	2 400	1 650	1 850	1 050	900	950	2 950	9.8
40 000	3 450	2 900	2 750	1 850	2 050	1 150	1 000	1 100	3 300	8.3
50 000	3 700	3 100	3 000	2 050	2 200	1 250	1 100	1 200	3 650	7.3
100 000	4 600	3 900	4 000	2 700	2 850	1 600	1 400	1 650	4 750	4.8
150 000	5 250	4 550	4 700	3 200	3 300	1 900	1 600	1 950	5 500	3.7
200 000	5 750	5 100	5 300	3 550	3 650	2 100	1 800	2 250	6 150	3.1
300 000	6 700	6 050	6 250	4 200	4 150	2 450		2 700	7 150	2.4
500 000	8 350	7 550	7 650	5 100	4 950	2 900			8 700	1.7
1 000 000	11 650	10 600	10 000	6 700	6 150				11 350	1.1
2 000 000	17 150	15 400	13 050	8 750	7 600				15 000	0.8
5 000 000	30 750	26 500	18 400						23 000	0.5
10 000 000									40 350	0.4

(a) For standard errors for earlier period, see previous issues of this publication.

B STANDARD ERRORS OF ESTIMATES OF MONTHLY MOVEMENTS FOR OCTOBER 1997 TO NOVEMBER 1997 ONWARDS(a)

Size of larger estimate	NSW	Vic.	Qld	SA	WA	Tas.	NT	ACT	Aust.
100						100	90	100	310
200						130	110	130	400
300	490	400	330	210	270	150	130	140	460
500	580	480	450	280	360	180	160	170	550
700	650	530	500	320	400	200	180	190	630
1 000	730	600	570	360	450	220	210	210	710
1 500	840	690	660	420	520	260	240	240	820
2 000	920	760	730	460	570	280	270	270	910
2 500	1 000	820	780	500	610	310	300	290	980
3 000	1 060	880	840	530	650	330	320	310	1 050
4 000	1 170	970	920	590	720	360	360	340	1 160
5 000	1 260	1 040	1 000	630	770	390	390	360	1 260
7 000	1 410	1 170	1 120	710	860	440	440	400	1 420
10 000	1 590	1 320	1 270	810	970	500	500	450	1 610
15 000	1 820	1 520	1 460	930	1 110	570	590	520	1 860
20 000	2 010	1 670	1 610	1 030	1 220	630	660	570	2 060
30 000	2 300	1 920	1 860	1 190	1 390	730	770	650	2 380
50 000	2 740	2 290	2 220	1 420	1 650	870	930	760	2 850
70 000	3 060	2 560	2 490	1 600	1 840	980	1 060	850	3 210
100 000	3 460	2 890	2 820	1 810	2 070	1 100	1 210	960	3 650
150 000	3 960	3 320	3 240	2 080	2 360	1 270	1 410	1 090	4 210
200 000	4 370	3 670	3 580	2 300	2 600	1 400	1 580	1 200	4 670
300 000	5 000	4 210	4 120	2 660	2 970	1 610		1 370	5 390
500 000	5 950	5 010	4 920	3 180	3 520	1 930			6 470
1 000 000	7 510	6 340	6 260	4 050	4 420				8 270
2 000 000	9 490	8 030	7 960	5 160	5 550				10 580
5 000 000	12 920	10 970	10 930						14 660
10 000 000									18 750

(a) For standard errors for earlier periods, see previous issues of this publication.

C

LEVELS AT WHICH LABOUR FORCE ESTIMATES HAVE A RELATIVE STANDARD ERROR OF 25%(a) FROM SEPTEMBER 1997(b)

	<i>NSW</i>	<i>Vic.</i>	<i>Qld</i>	<i>SA</i>	<i>WA</i>	<i>Tas.</i>	<i>NT</i>	<i>ACT</i>	<i>Aust.</i>
Estimates (c) of									
Aggregate hours worked	10 600	8 200	7 200	4 000	4 800	1 800	1 500	1 800	8 700
Average hours worked	4 600	3 800	3 700	2 000	2 400	800	700	1 000	3 500
Average duration of unemployment	10 400	9 600	7 300	4 100	5 000	1 800	1 100	1 900	10 400
Median duration of unemployment	16 800	12 700	10 800	6 000	7 200	2 800	2 500	2 600	14 300
All other estimates	5 900	4 500	4 100	2 400	2 800	1 100	1 000	1 100	4 400

(a) See Technical Notes, paragraph 10-11. (b) For standard errors for earlier periods, see previous issues of this publication. (c) The entries in this table refer to the number of persons contributing to the estimate.

GLOSSARY

Actively looking for work	Includes writing, telephoning or applying in person to an employer for work; answering an advertisement for a job; checking factory noticeboards or the touchscreens at Centrelink offices; being registered with Centrelink as a jobseeker; checking or registering with any other employment agency; advertising or tendering for work; and contacting friends or relatives.
Aggregate hours worked	The total number of hours a group of employed persons has actually worked during the reference week, not necessarily hours paid for.
Attending school	Persons aged 15–19 years enrolled at secondary or high school in the reference week.
Attending tertiary educational institution full time	Persons aged 15–24 years who, were enrolled full time at a TAFE college, university, or other educational institution in the reference week, except those persons aged 15–19 years who were still attending school.
Average duration of unemployment	For a group of unemployed persons, the aggregate duration of unemployment divided by the number of persons in the group.
Average family size	For any group of families, the total number of family members divided by the number of families in the group.
Average hours worked	Aggregate hours worked by a group divided by the number of persons in that group.
Birthplace	From April 1991, classified according to the <i>Standard Australian Classification of Countries (SACC)</i> (1269.0).
Civilian population aged 15 years and over	All usual residents of Australia aged 15 years and over except members of the permanent defence forces, certain diplomatic personnel of overseas governments customarily excluded from census and estimated population counts, overseas residents in Australia, and members of non-Australian defence forces (and their dependants) stationed in Australia.
Contributing family worker	A person who works without pay, in an economic enterprise operated by a relative. (This category was formerly entitled unpaid family helper).
Couple families	A family based on two persons who are in a registered or de-facto marriage and who are usually resident in the same household.
Dependent child	Any child in a family under 15 years of age or aged 15–24 years who is a full-time student (except those who have a partner or child of their own usually resident in the household).
Dependent student	A child who is 15–24 years of age and who attends a secondary school, or tertiary educational institution as a full-time student, and who has no partner or child of his or her own usually resident in the same household.

Duration of unemployment	The elapsed period to the end of the reference week since a person began looking for work, or since a person last worked for two weeks or more, whichever is the shorter. Brief periods of work (of less than two weeks) since the person began looking for work are disregarded.
Employed	<p>Persons aged 15 years and over who, during the reference week:</p> <ul style="list-style-type: none"> ■ worked for one hour or more for pay, profit, commission or payment in kind, in a job or business or on a farm (comprising employees, employers and own account workers); or ■ worked for one hour or more without pay in a family business or on a farm (i.e. contributing family workers); or ■ were employees who had a job but were not at work and were: <ul style="list-style-type: none"> ■ away from work for less than four weeks up to the end of the reference week; or ■ away from work for more than four weeks up to the end of the reference week and received pay for some or all of the four week period to the end of the reference week; or ■ away from work as a standard work or shift arrangement; or ■ on strike or locked out; or ■ on workers' compensation and expected to return to their job; or ■ were employers or own account workers who had a job, business or farm, but were not at work.
Employee	A person who works for a public or private employer and receives remuneration in wages, salary, a retainer fee by their employer while working on a commission basis, tips, piece-rates or payment in kind, or a person who operates his or her own incorporated enterprise with or without hiring employees.
Employer	A person who operates his or her own unincorporated economic enterprise or engages independently in a profession or trade, and hires one or more employees.
Employment/population ratio	For any group, the number of employed persons expressed as a percentage of the civilian population aged 15 years and over in the same group.
Family	Two or more persons, one of whom is at least 15 years of age, who are related by blood, marriage (registered or de facto), adoption, step or fostering; and who are usually resident in the same household. The basis of a family is formed by identifying the presence of a couple relationship, lone parent-child relationship or other blood relationship. Some households will, therefore, contain more than one family.

Family reference person	In families which are not couple families or one parent families, as defined, the family reference person is the eldest person in the household (this was formerly entitled family head).
Former workers	Unemployed persons who have previously worked for two weeks or more but not in the past two years.
Full-time workers	Employed persons who usually worked 35 hours or more a week (in all jobs) and those who, although usually working less than 35 hours a week, worked 35 hours or more during the reference week.
Household	A group of one or more persons in a private dwelling who consider themselves to be separate from other persons (if any) in the dwelling, and who make regular provision to take meals separately from other persons, i.e. at different times or in different rooms. Lodgers who receive accommodation but not meals are treated as separate households. Boarders who receive both accommodation and meals are not treated as separate households. A household may consist of any number of families and non-family members.
Industry	From August 1994, classified according to the <i>Australian and New Zealand Standard Industrial Classification (ANZSIC) 1993</i> (1292.0).
Job leavers	Unemployed persons who have worked for two weeks or more in the past two years and <i>left that job voluntarily</i> , for example, because of unsatisfactory work arrangements/pay/hours; the job was a holiday job or they left the job to return to studies; or their last job was running their own business and they closed down or sold that business for reasons other than financial difficulties.
Job losers	Unemployed persons who have worked for two weeks or more in the past two years and <i>left that job involuntarily</i> , that is, were laid off or retrenched from that job, left that job because of their own ill-health or injury, the job was seasonal or temporary; or their last job was running their own business and the business closed down because of financial difficulties.
Labour force	For any group, persons who were employed or unemployed, as defined.
Labour force status	A classification of the civilian population aged 15 years and over into employed, unemployed or not in the labour force, as defined. The definitions conform closely to the international standard definitions adopted by the International Conferences of Labour Statisticians.
Lone parent	A person who has no spouse or partner present in the household but who forms a parent-child relationship with at least one dependent or non-dependent child usually resident in the household.
Lone person	A person who makes provision for their food and other essentials for living, without combining with any other person to form part of a multi-person household. They may live in a dwelling on their own or share a dwelling with another individual or family.

Long-term unemployed	Persons unemployed for a period of 52 weeks or more.
Main English speaking countries	The United Kingdom, Ireland, South Africa, Canada, the United States of America and New Zealand.
Marital status	A person is classified as married (husband, wife or partner) if they are living with another person of the same or opposite sex in either a registered or de facto marriage. The not married category comprises persons who live alone or with other family members, those in shared accommodation, and persons who, although reported as married, did not have a spouse or partner who usually lived in the household.
Median duration of unemployment	The duration which divides unemployed persons into two equal groups, one comprising persons whose duration of unemployment is above the median, and the other, persons whose duration is below it.
Non-dependent child	A child of a couple or lone parent usually resident in the household, aged over 15 years and who is not a dependent student aged 15-24 years, and who has no partner or child of their own usually resident in the household.
Non-family member	A person who is not related to any other member of the household in which they are living.
Not in the labour force	Persons who were not in the categories employed or unemployed as defined.
Occupation	From August 1996, classified according to the <i>Australian Standard Classification of Occupations, Second Edition 1996</i> (Cat. no. 1220.0). See <i>Information Paper: ASCO – Australian Standard Classification of Occupations</i> (1221.0).
One-parent family	A family consisting of a lone parent with at least one dependent or non-dependent child (regardless of age) who is also usually resident in the household.
Other family	Related individuals residing in the same household who do not form a couple or parent-child relationship with any other person in the household and are not attached to a couple or one parent family in the household. If two brothers, for example, are living together and neither is a spouse, a lone parent or a child, then they are classified as other family.
Own-account worker	A person who operates his or her own unincorporated economic enterprise or engages independently in a profession or trade, and hires no employees (this category was formerly entitled self employed).
Participation rate	For any group, the labour force expressed as a percentage of the civilian population aged 15 years and over in the same group.

Part-time workers	Employed persons who usually worked less than 35 hours a week (in all jobs) and either did so during the reference week, or were not at work in the reference week.
Seasonally adjusted series	A time series of estimates with the estimated effects of normal seasonal variation removed. See paragraphs 37 and 38 of the Explanatory Notes for more detail.
State capital cities	The areas determining the six State capital cities are the Statistical Divisions for those capital cities defined in the <i>Statistical Geography: Volume 1 - Australian Standard Geographical Classification (ASGC)</i> (1216.0).
Status in employment	Employed persons classified by whether they were employers, own account workers, employees, or contributing family workers.
Trend series	A smoothed seasonally adjusted series of estimates. See paragraphs 39 to 42 of the Explanatory Notes for more detail.
Unemployed	Persons aged 15 years and over who were not employed during the reference week, and: <ul style="list-style-type: none"> ■ had actively looked for full-time or part-time work at any time in the four weeks up to the end of the reference week and: <ul style="list-style-type: none"> ■ were available for work in the reference week; or ■ were waiting to start a new job within four weeks from the end of the reference week, and could have started in the reference week if the job had been available then.
Unemployed looking for first full-time job	Unemployed persons looking for full-time work who had never worked full time for two weeks or more.
Unemployed looking for first job	Unemployed persons who had never worked for two weeks or more.
Unemployed looking for full-time work	Unemployed persons who: <ul style="list-style-type: none"> ■ actively looked for full-time work and were available for work in the reference week; or ■ actively looked for work and were not available for work in the reference week because they were waiting to start a new full-time job.
Unemployed looking for part-time work	Unemployed persons who: <ul style="list-style-type: none"> ■ actively looked for part-time work only and were available for work in the reference week; or ■ actively looked for work and were not available for work in the reference week because they were waiting to start a new part-time job.

Unemployed persons classified by industry and occupation	Unemployed persons who had worked for two weeks or more in the last two years are classified according to the industry and occupation of their most recent job.
Unemployment rate	For any group, the number of unemployed persons expressed as a percentage of the labour force in the same group.

SUPPLEMENTARY SURVEYS

The Monthly Population Survey program collects data on particular aspects of the labour force. The following is an historical list of supplementary surveys to the monthly labour force surveys. The data are available in publication form, by subscription or on request. It may be possible to order unpublished data from these surveys by contacting the ABS.

TITLE	CATALOGUE NUMBER
■ Career Experience. Irregular. Latest issue November 1998	6254.0
■ Career Paths of Persons with Trade Qualifications. Final issue 1993 (Discontinued)	6243.0
■ Child Care. Irregular. Latest issue June 1999	4402.0
■ Education and Training Experience. Irregular. Latest issue 1997	6278.0
■ Education and Work. Annual. Latest issue May 2001	6227.0
■ Employee Earnings, Benefits and Trade Union Membership. Annual. Latest issue August 2001	6310.0
■ Employment Benefits. Final issue August 1994 (Discontinued)	6334.0.40.001
■ Forms of Employment. Irregular. Latest issue August 1998.	6359.0
■ Job Search Experience of Unemployed Persons. Annual. Latest issue July 2001	6222.0
■ Labour Force Experience. Two yearly. Latest issue February 2001	6206.0
■ Labour Force Status and Educational Attainment. Final issue February 1994 (Discontinued)	6235.0
■ Labour Force Status and Other Characteristics of Families. Annual. Final issue June 2000 (Discontinued)	6224.0
■ Labour Force Status and Other Characteristics of Migrants. Irregular. Latest issue November 1999	6250.0
■ Labour Mobility. Two-yearly. Latest issue February 2000	6209.0
■ Locations of Work. Irregular. Latest issue June 2000	6275.0
■ Multiple Jobholding. Irregular. Latest issue August 1997	6216.0
■ Participation in Education. Final issue September 1999 (Discontinued)	6272.0
■ Persons Not in the Labour Force. Annual. Latest issue September 2000	6220.0
■ Persons Who had Re-entered the Labour Force. Final issue July 1995 (Discontinued)	6264.0.40.001
■ Persons Who Have Left the Labour Force. Final issue September 1994 (Discontinued)	6267.0.40.001
■ Retirement and Retirement Intentions. Irregular. Latest issue November 1997	6238.0
■ Retrenchment and Redundancy. Irregular. Latest issue July 1997	6266.0
■ Successful and Unsuccessful Job Search Experience. Two-yearly. Latest issue July 2000	6245.0
■ Superannuation. Final issue November 1995 (Discontinued)	6319.0
■ Trade Union Members. Final issue August 1996 (Discontinued)	6325.0
■ Underemployed Workers. Annual. Latest issue September 2000	6265.0
■ Work Related Injuries. Irregular. Latest issue September 2000	6324.0
■ Working Arrangements. Irregular. Latest issue November 2000	6342.0

FORTHCOMING SUPPLEMENTARY SURVEYS

Topic	Reference month	Release
Retrenchment and Redundancy	July 2001	July 2002
Underemployed Workers	Sept 2001	July 2002

INQUIRIES

For further information on the Labour Force supplementary survey publications listed above, contact the National Information and Referral Service on 1300 135 070.

FOR MORE INFORMATION...

- INTERNET** www.abs.gov.au the ABS web site is the best place to start for access to summary data from our latest publications, information about the ABS, advice about upcoming releases, our catalogue, and Australia Now—a statistical profile.
- LIBRARY** A range of ABS publications is available from public and tertiary libraries Australia-wide. Contact your nearest library to determine whether it has the ABS statistics you require, or visit our web site for a list of libraries.
- CPI INFOLINE** For current and historical Consumer Price Index data, call 1902 981 074 (call cost 77c per minute).
- DIAL-A-STATISTIC** For the latest figures for National Accounts, Balance of Payments, Labour Force, Average Weekly Earnings, Estimated Resident Population and the Consumer Price Index call 1900 986 400 (call cost 77c per minute).

INFORMATION SERVICE

Data which have been published and can be provided within five minutes are free of charge. Our information consultants can also help you to access the full range of ABS information—ABS user-pays services can be tailored to your needs, time frame and budget. Publications may be purchased. Specialists are on hand to help you with analytical or methodological advice.

- PHONE** **1300 135 070**
- EMAIL** **client.services@abs.gov.au**
- FAX** 1300 135 211
- POST** Client Services, ABS, GPO Box 796, Sydney 1041

WHY NOT SUBSCRIBE?

ABS subscription services provide regular, convenient and prompt deliveries of ABS publications and products as they are released. Email delivery of monthly and quarterly publications is available.

- PHONE** 1300 366 323
- EMAIL** subscriptions@abs.gov.au
- FAX** 03 9615 7848
- POST** Subscription Services, ABS, GPO Box 2796Y, Melbourne 3001



2620300005024
ISSN 1030-0996

RRP \$27.00